

TOM BRADLEY INTERNATIONAL TERMINAL - CHINA AIR LOS ANGELES, CA

380 WORLD WAY
LOS ANGELES, CA 90045
LOS ANGELES COUNTY

PROJECT MANAGER:

EDWARD TU
ISEC
P: 909-331-4317
E: EGTU@ISECINC.COM

OPERATIONS MANAGER:

TODD NELSON
ISEC
P: 657-255-1470
E: TANELSON@ISECINC.COM

MILLWORK MFG:

AARON CLARK
CABINET OUTSOURCE
P: 714-671-7720
E: AARON@CABINETOUTSOURCE.COM

DESIGN APPROVAL	
APPROVED	
APPROVED AS NOTED	
REVISE RESUBMIT	
DESIGN/CONSTRUCTION SIGN ABOVE	DATE



PROPRIETARY AND CONFIDENTIAL
THE INFORMATION CONTAINED
IN THIS DRAWING IS THE
SOLE PROPERTY OF VITAL
WAVE DESIGN CO. ANY
REPRODUCTION IN PART
OR A WHOLE WITHOUT
THE WRITTEN PERMISSION
OF VITAL WAVE DESIGN CO.
IS PROHIBITED

FINISH SCHEDULE

PL-1	WILSONART "BRITTANY BLUE" D321-60 - UPPER CABINET, BASE CABINET
PL-2	WILSONART "DOVE GRAY" D92-60 - COUNTER TOP

REVISIONS

REV #	REV. DATE	REVISED BY:	DESCRIPTION
A	10/6/2025	R.MERRITT	A-1 BACK SPLASHES LOWERED TO 4"
			A-2 REMOVED COUNTER FROM OFFICE IN CHINA AIR TERMINAL
B	10/15/2025	R.MERRITT	B-1 UPDATED FINISHES
			B-2 WORKSTATION EXTENDED IN OPEN OFFICE
C	10/20/2025	R.MERRITT	C-1 UPDATED PER FIELD DIMENSIONS, UPDATED DESIGN DIRECTION
D	10/27/2025	R.MERRITT	D-1 UPDATED DIMENSIONS PER NEW DESIGN
			D-2 ADDED PONY WALL, ADDED GRACE OFFICE, ADDED STORAGE ROOM

CASEWORK SPECIFICATIONS:

GRADE: WI PREMIUM GRADE OR EQUIVALENT

PLASTIC LAMINATE COUNTERTOPS: POSTFORM LAMINATE ON 3/4" MDF

CABINET EXTERIORS: PLASTIC LAMINATE PER FINISH SCHEDULE ON WHITE MELAMINE W/ PB CORE

CABINET INTERIORS: PLASTIC LAMINATE PER FINISH SCHEDULE ON WHITE MELAMINE W/ PB CORE

DRAWERS: ACCURIDE - 3832 FULL EXTENSION SIDE MOUNT 100LBS.

ADJUSTABLE SHELVES: PLASTIC LAMINATE PER FINISH SCHEDULE ON WHITE MELAMINE W/ PB CORE

DOORS: PL-1 ON EXTERIORS PER FINISH SCHEDULE ON PB CORE

EDGE BANDING: 0.5MM PVC EDGE BANDING TO MATCH PLASTIC LAMINATE WHERE REQUIRED

TOEKICKS: RAW PLY PROVIDED BY CW

SHELF ADJUSTMENT: 32MM LINE BORE ZINC SHELF SUPPORT

NOTE: DESIGN SPECIFICATIONS FOR THIS DRAWING IS SUBJECT TO CHANGE WITHOUT NOTICE. ALL DIMENSIONS ARE NOMINAL.

CUSTOMER: ISEC
ADDRESS:
PROJECT: TOM BRADLEY INTERNATIONAL AIRPORT TERMINAL
ADDRESS: 380 WORLD WAY LOS ANGELES, CA
SAVED AS: Tom Bradley International Terminal, CA - China Air

ARCH DWG DATE: 10/16/2025

DATE: 9/26/2025

DRAWN BY: R.MERRITT

SCALE: DNS

REV #: D

REV DATE: 10/27/2025

REV BY: R.MERRITT

TITLE: COVER SHEET

PAGE : 1 OF 7

DRAWN BY:



PROPRIETARY AND CONFIDENTIAL
THE INFORMATION CONTAINED
IN THIS DRAWING IS THE
SOLE PROPERTY OF VITAL
WAVE DESIGN CO. ANY
REPRODUCTION IN PART
OR A WHOLE WITHOUT
THE WRITTEN PERMISSION
OF VITAL WAVE DESIGN CO.
IS PROHIBITED

ITEM#	QTY	DESCRIPTION	FINISH CODE
		SUITE 3212 - CHINA AIR	
A	6	30"W x 13"D X 30"H Upper, 4 No Finished ends, 2 Finish Left	PL-1
B	1	33"W x 13"D X 30"H Upper, 1 No Finished ends	PL-1
A1	3	Upper Cab Filler - 3/4" x 6" x 30"	PL-1
C	8	Upper Cab Ceiling Trim - 3/4" x 3" X 8'	PL-1
C1	16	Upper Cab Ceiling Trim/Light Shroud - 3/4" x 2" X 8'	PL-1
D	15	Surface Mounted Bracket - 24" x 24"	PL-1
D1	2	Surface Mounted Bracket - 21" x 21"	PL-1
E	2	36"W x 13"D X 30"H Upper, 1 Finish Left, 1 Finish Right	PL-1
F	7	27"W x 13"D X 30"H Upper, 6 No Finished ends, 1 Finish Right	PL-1
G	2	30"W Base Cabinet, 1 No Finished Ends, 1 Finish Right	PL-1
G1	1	Base Cab Filler - 3/4" x 6" x 28-1/2"	PL-1
U	1	15"W x 13"D X 30"H Upper, 1 No Finished Ends	PL-1
N	1	36"W Convertible Cabinet, 1 Finish Right	PL-1
V	1	15"W Base Cabinet, 1 No Finished Ends	PL-1
W	1	15"W 3 Drawer Base Cabinet, 1 No Finished Ends	PL-1
CT1	1	Workstation Top 90-1/4" X 24" X 2-3/4", Left Finished End	PL-2
CT2	1	Workstation Top 167 1/2" X 30" X 2-3/4", Right Finished End	PL-2
CT3	1	Workstation Top 68" X 30" X 2-3/4", Left Finished End	PL-2
CT4	1	Workstation Top 58 3/4" X 30" X 2-3/4", No Finished End	PL-2
CT5	1	Office Top 62" X 24" X 1-1/2", Right Finished End	PL-2
CT6	1	Workstation Top 143" X 30" X 2-3/4", Left Finished End	PL-2
CT19	1	Sink Top 52" X 24" X 1-1/2", Right Finished End	PL-2
CT20	1	Desk Top 60" X 30" X 2", Right Finished End	PL-2

CUSTOMER: ISEC

ADDRESS:

PROJECT: TOM BRADLEY INTERNATIONAL AIRPORT TERMINAL

ADDRESS: 380 WORLD WAY LOS ANGELES, CA

SAVED AS: Tom Bradley International Terminal, CA - China Air

ARCH DWG DATE: 10/16/2025

DATE: 9/26/2025

DRAWN BY: R.MERRITT

SCALE: DNS

REV #: D

REV DATE: 10/27/2025

REV BY: R.MERRITT

TITLE: ITEM LIST

PAGE : 2 OF 7

NOTE: DESIGN SPECIFICATIONS FOR THIS DRAWING IS SUBJECT TO CHANGE WITHOUT NOTICE. ALL DIMENSIONS ARE NOMINAL.

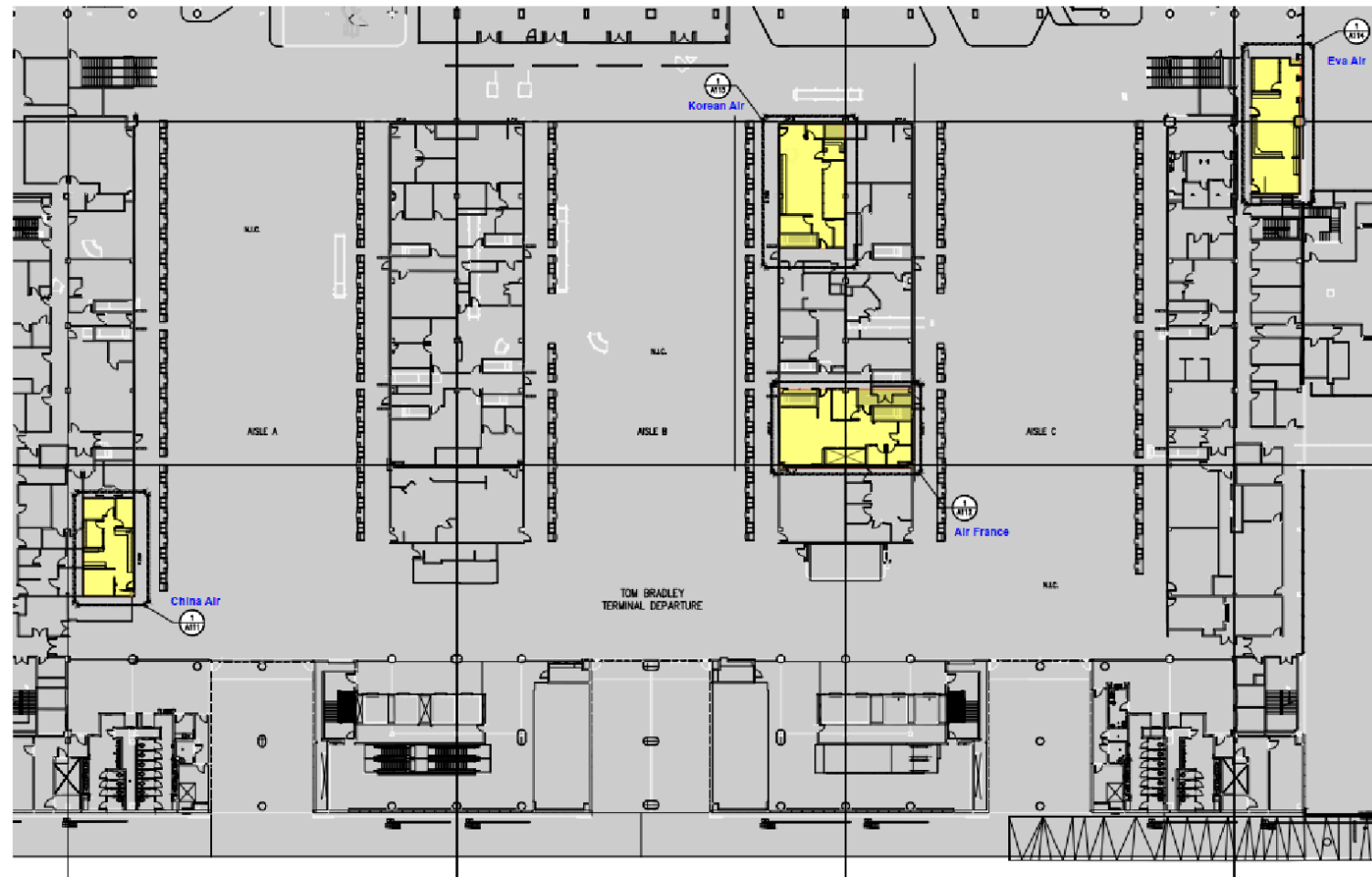

1 **PLAN - MAIN LAYOUT - (ARCH REF: 1 / G002)**
SCALE: DNS

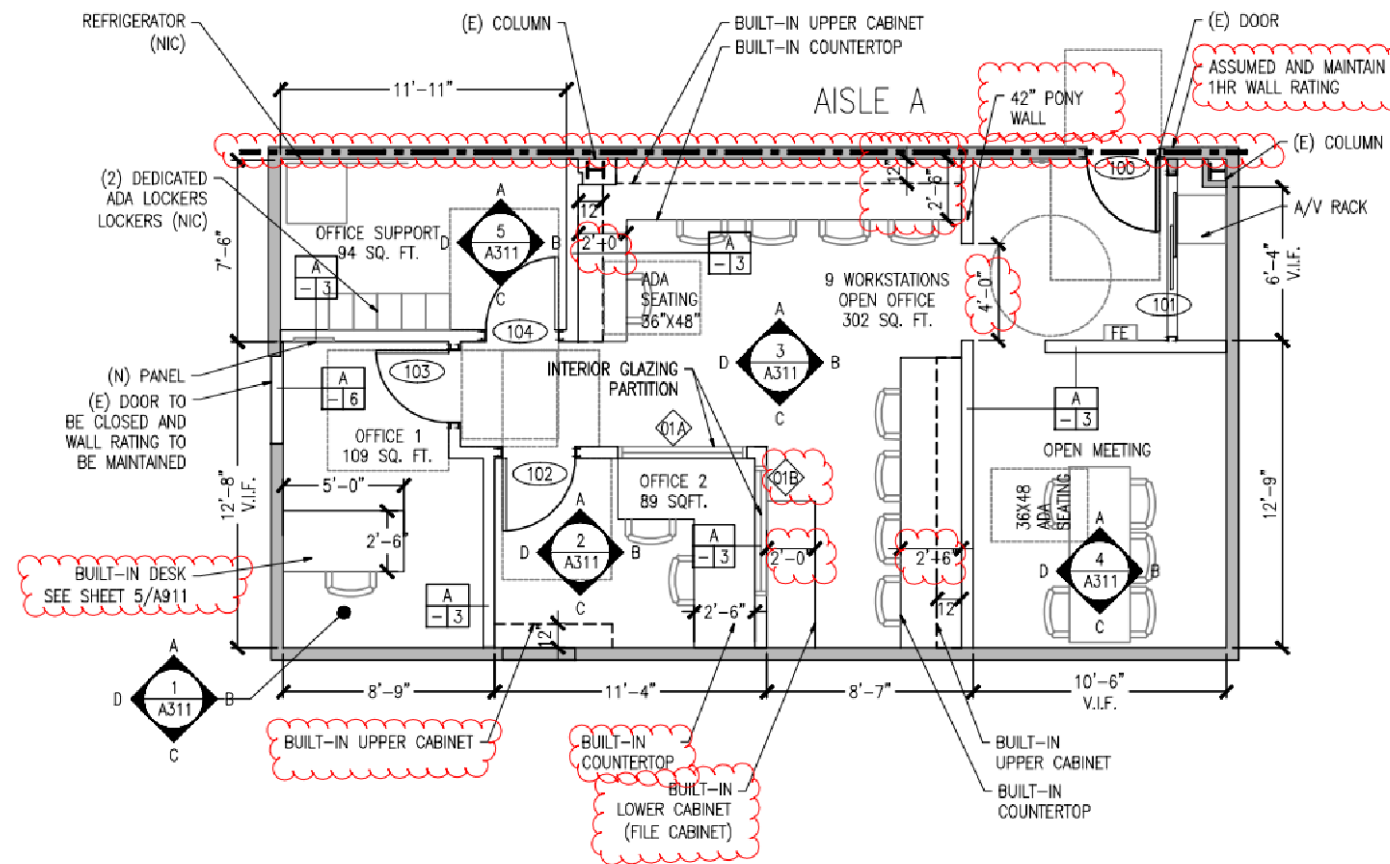

2 **PLAN - MAIN LAYOUT - (ARCH REF: 1 / A111)**
SCALE: DNS

NOTE: DESIGN SPECIFICATIONS FOR THIS DRAWING IS SUBJECT TO CHANGE WITHOUT NOTICE. ALL DIMENSIONS ARE NOMINAL.

DRAWN BY:



PROPRIETARY AND CONFIDENTIAL
THE INFORMATION CONTAINED
IN THIS DRAWING IS THE
SOLE PROPERTY OF VITAL
WAVE DESIGN CO. ANY
REPRODUCTION IN PART
OR A WHOLE WITHOUT
THE WRITTEN PERMISSION
OF VITAL WAVE DESIGN CO.
IS PROHIBITED

CUSTOMER: ISEC

ADDRESS:

PROJECT: TOM BRADLEY INTERNATIONAL AIRPORT TERMINAL

ADDRESS: 380 WORLD WAY LOS ANGELES, CA

SAVED AS: Tom Bradley International Terminal, CA - China Air

ARCH DWG DATE: 10/16/2025

DATE: 9/26/2025

DRAWN BY: R.MERRITT

SCALE: DNS

REV #: D

REV DATE: 10/27/2025

REV BY: R.MERRITT

TITLE: CW PLAN - MAIN LAYOUT

PAGE : 3 OF 7

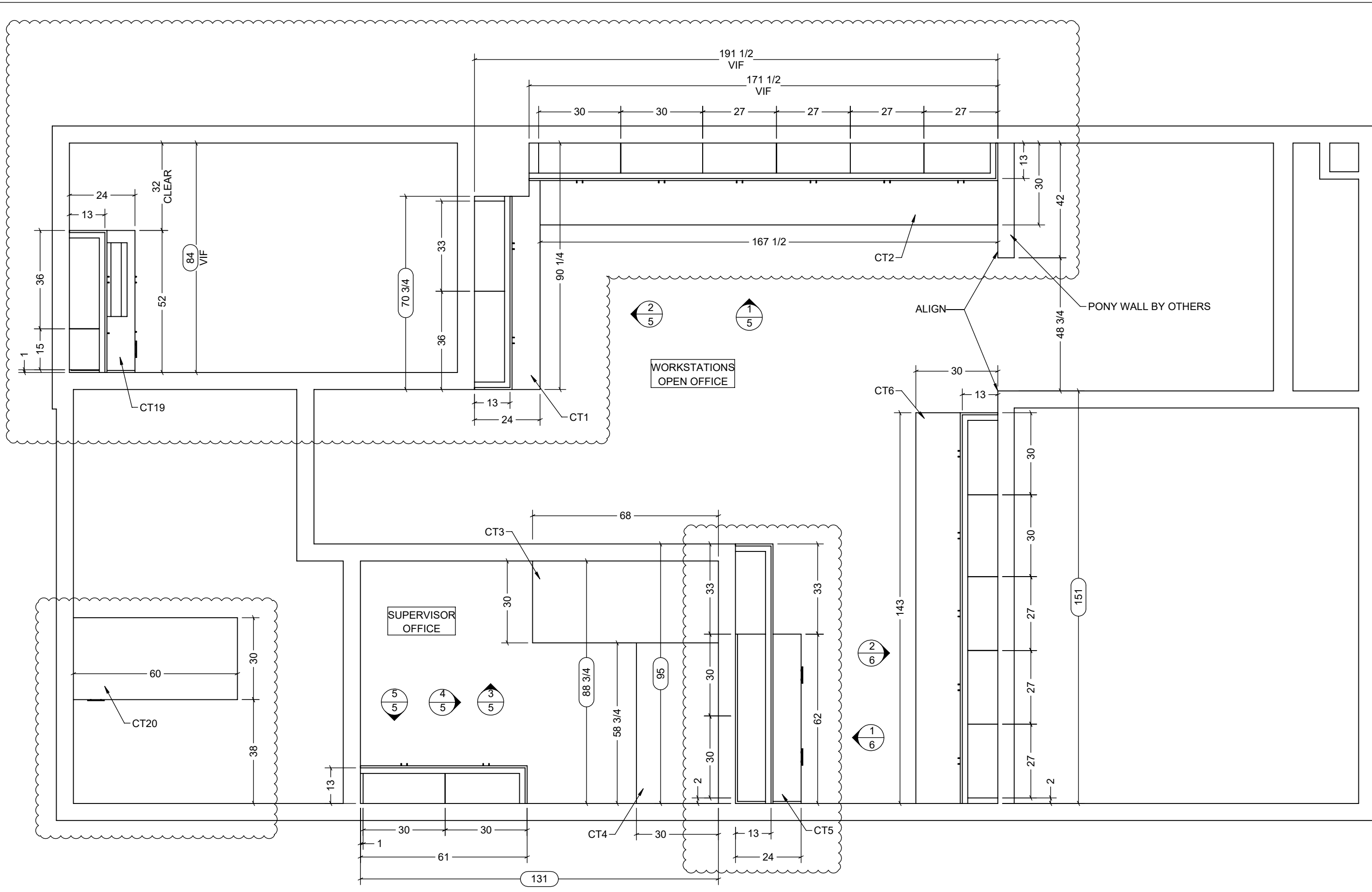

1 PLAN - CHINA AIR - (ARCH REF: 1 / A111)
SCALE: DNS

NOTE: DESIGN SPECIFICATIONS FOR THIS DRAWING IS SUBJECT TO CHANGE WITHOUT NOTICE. ALL DIMENSIONS ARE NOMINAL.



PROPRIETARY AND CONFIDENTIAL
THE INFORMATION CONTAINED
IN THIS DRAWING IS THE
SOLE PROPERTY OF VITAL
WAVE DESIGN CO. ANY
REPRODUCTION IN PART
OR A WHOLE WITHOUT
THE WRITTEN PERMISSION
OF VITAL WAVE DESIGN CO.
IS PROHIBITED

CUSTOMER: ISEC
ADDRESS:
PROJECT: TOM BRADLEY INTERNATIONAL AIRPORT TERMINAL
ADDRESS: 380 WORLD WAY LOS ANGELES, CA
SAVED AS: Tom Bradley International Terminal, CA - China Air

ARCH DWG DATE: 10/16/2025
DATE: 9/26/2025
DRAWN BY: R.MERRITT
SCALE: DNS
REV #: D
REV DATE: 10/27/2025
REV BY: R.MERRITT
TITLE: CW PLAN - CHINA AIR
PAGE : 4 OF 7

DRAWN BY:



PROPRIETARY AND CONFIDENTIAL THE INFORMATION CONTAINED IN THIS DRAWING IS THE SOLE PROPERTY OF VITAL WAVE DESIGN CO. ANY REPRODUCTION IN PART OR A WHOLE WITHOUT THE WRITTEN PERMISSION OF VITAL WAVE DESIGN CO. IS PROHIBITED

CUSTOMER: ISEC

ADDRESS:

PROJECT: TOM BRADLEY INTERNATIONAL AIRPORT TERMINAL

ADDRESS: 380 WORLD WAY LOS ANGELES, CA

SAVED AS: Tom Bradley International Terminal, CA - China Air

ARCH DWG DATE: 10/16/2025

DATE: 9/26/2025

DRAWN BY: R.MERRITT

SCALE: DNS

REV #: D

REV DATE: 10/27/2025

REV BY: R.MERRITT

TITLE: ELEVATIONS

PAGE : 5 OF 7

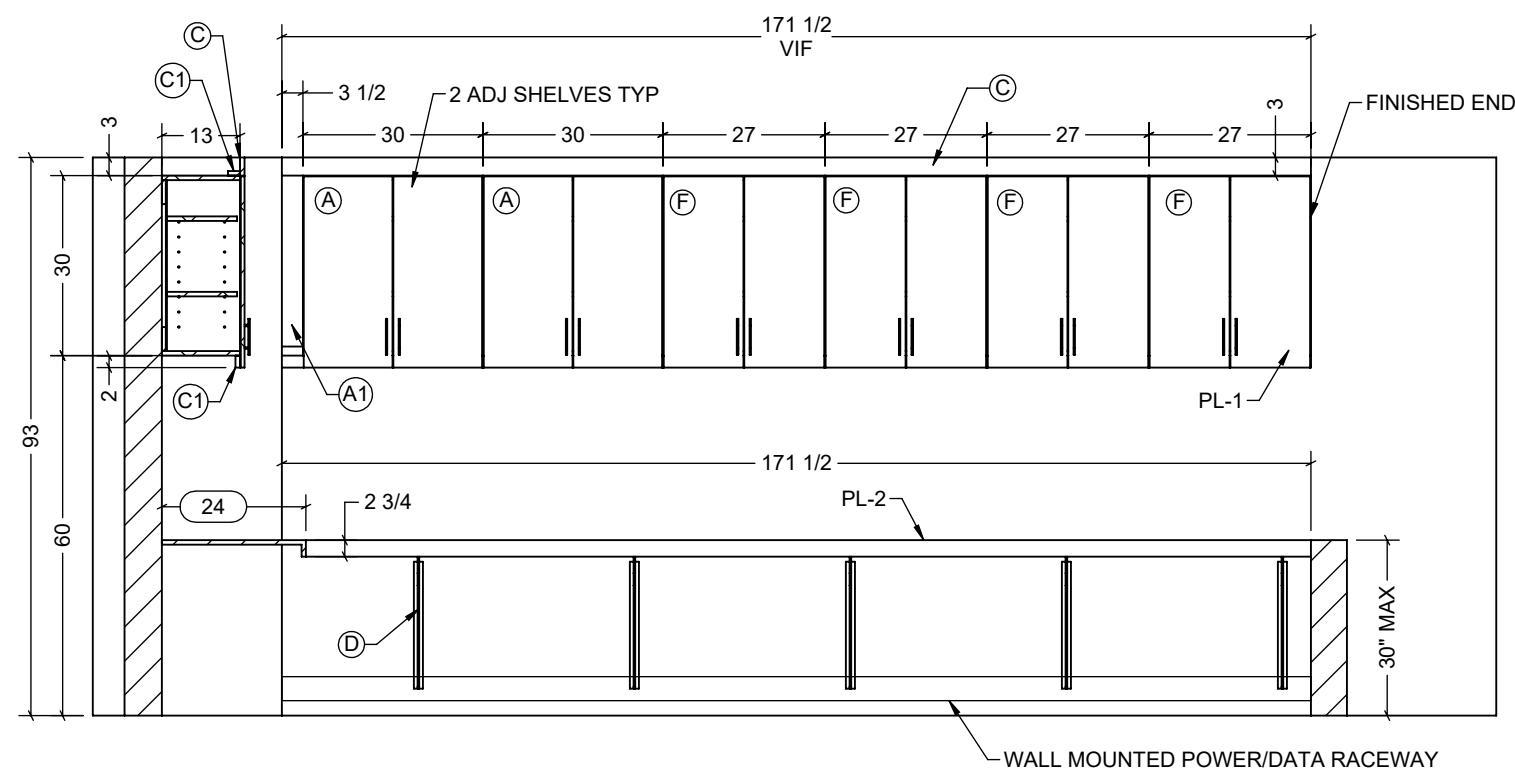

1 ELEVATION - WORKSTATIONS - (ARCH REF: 3A / A311)
SCALE: 3/8" = 1'

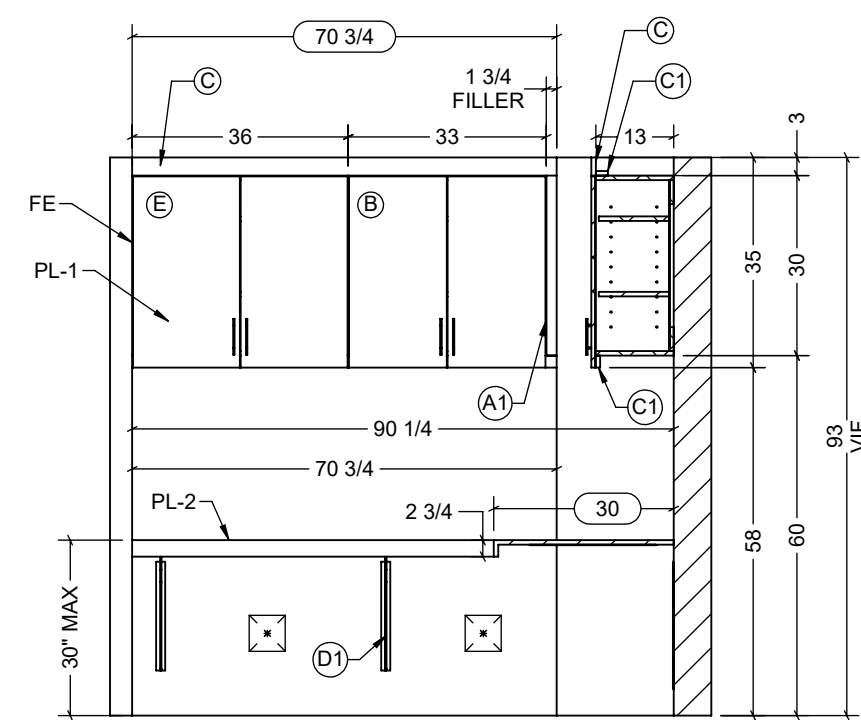

2 ELEVATION - WORKSTATIONS - (ARCH REF: 3D / A311)
SCALE: 3/8" = 1'

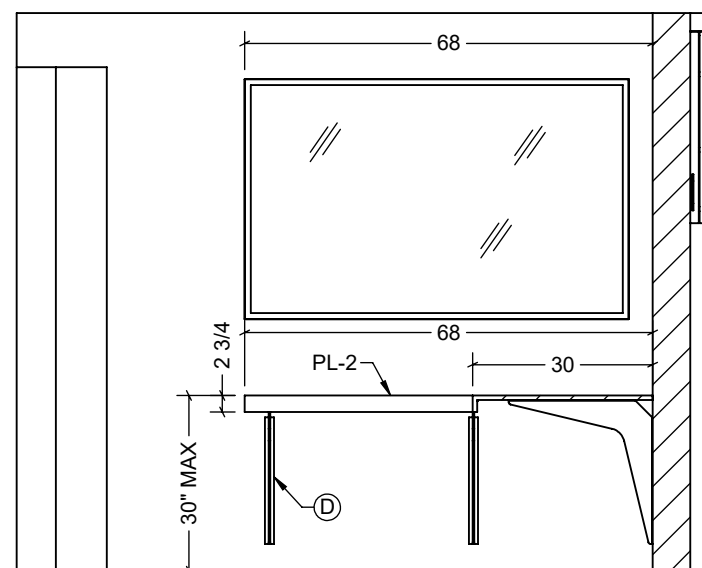

3 ELEVATION - SUP OFFICE - (ARCH REF: 2A / A311)
SCALE: 3/8" = 1'

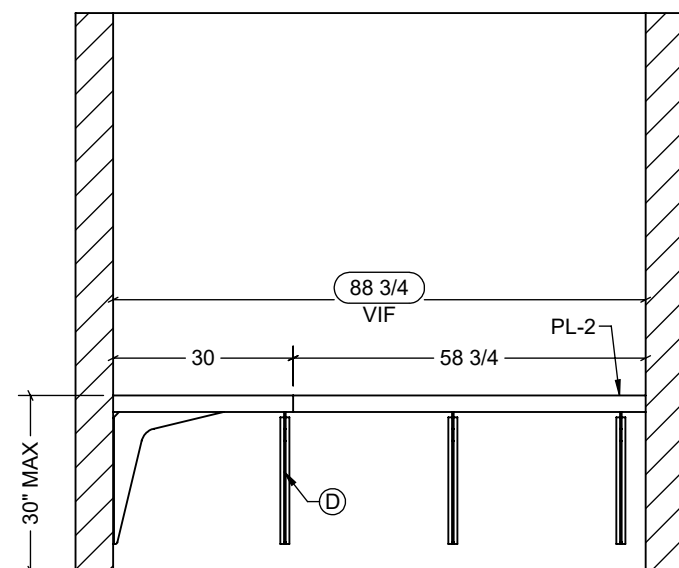

4 ELEVATION - SUP OFFICE - (ARCH REF: 2B / A311)
SCALE: 3/8" = 1'

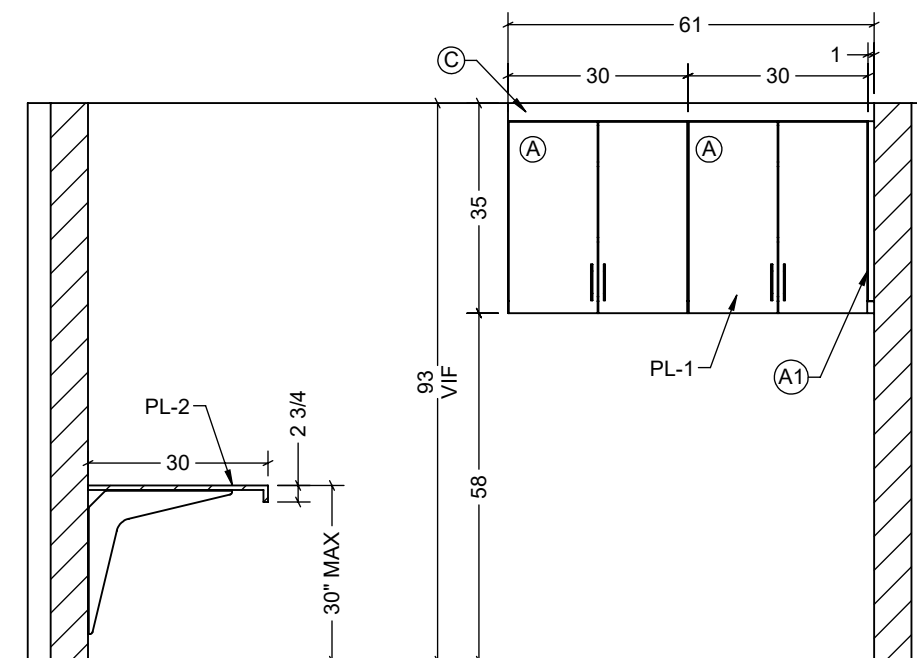

5 ELEVATION - SUP OFFICE - (ARCH REF: 2C / A311)
SCALE: 3/8" = 1'

NOTE: DESIGN SPECIFICATIONS FOR THIS DRAWING IS SUBJECT TO CHANGE WITHOUT NOTICE. ALL DIMENSIONS ARE NOMINAL.

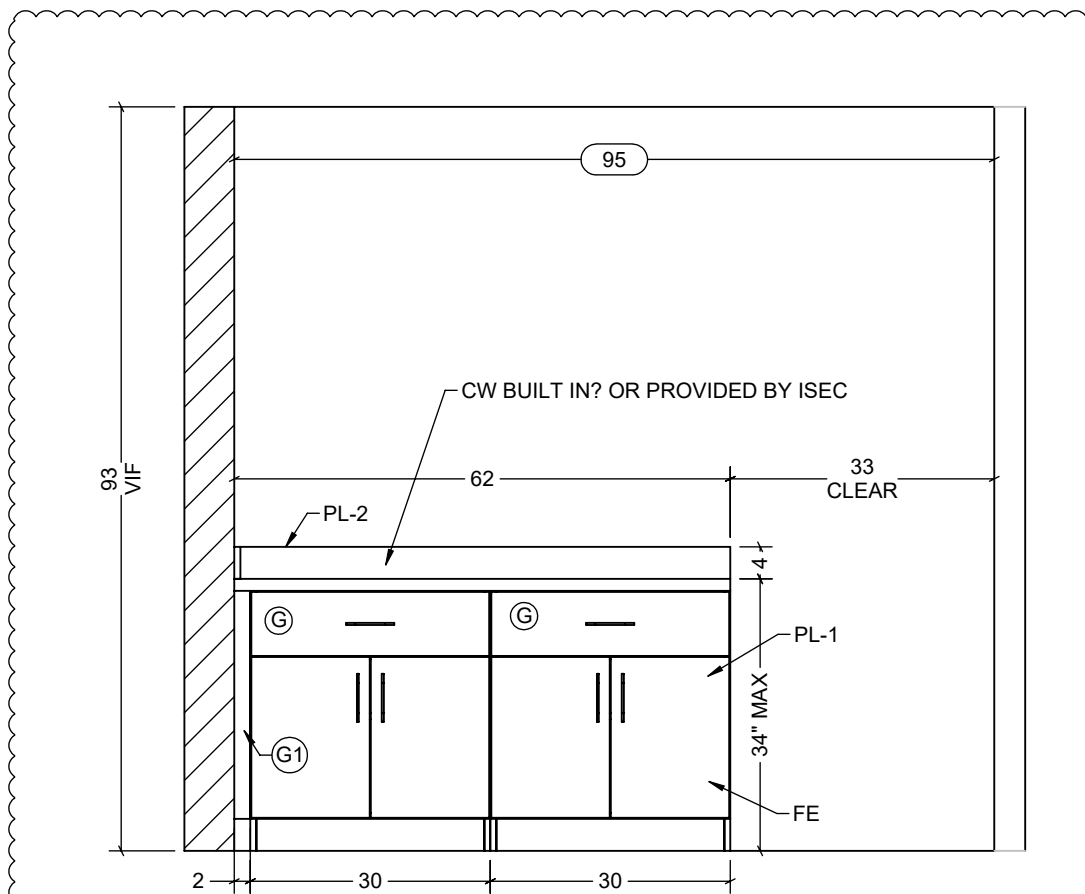

1 ELEVATION - OFFICE 2 - (ARCH REF: 3D / A311)
SCALE: 1/2" = 1'

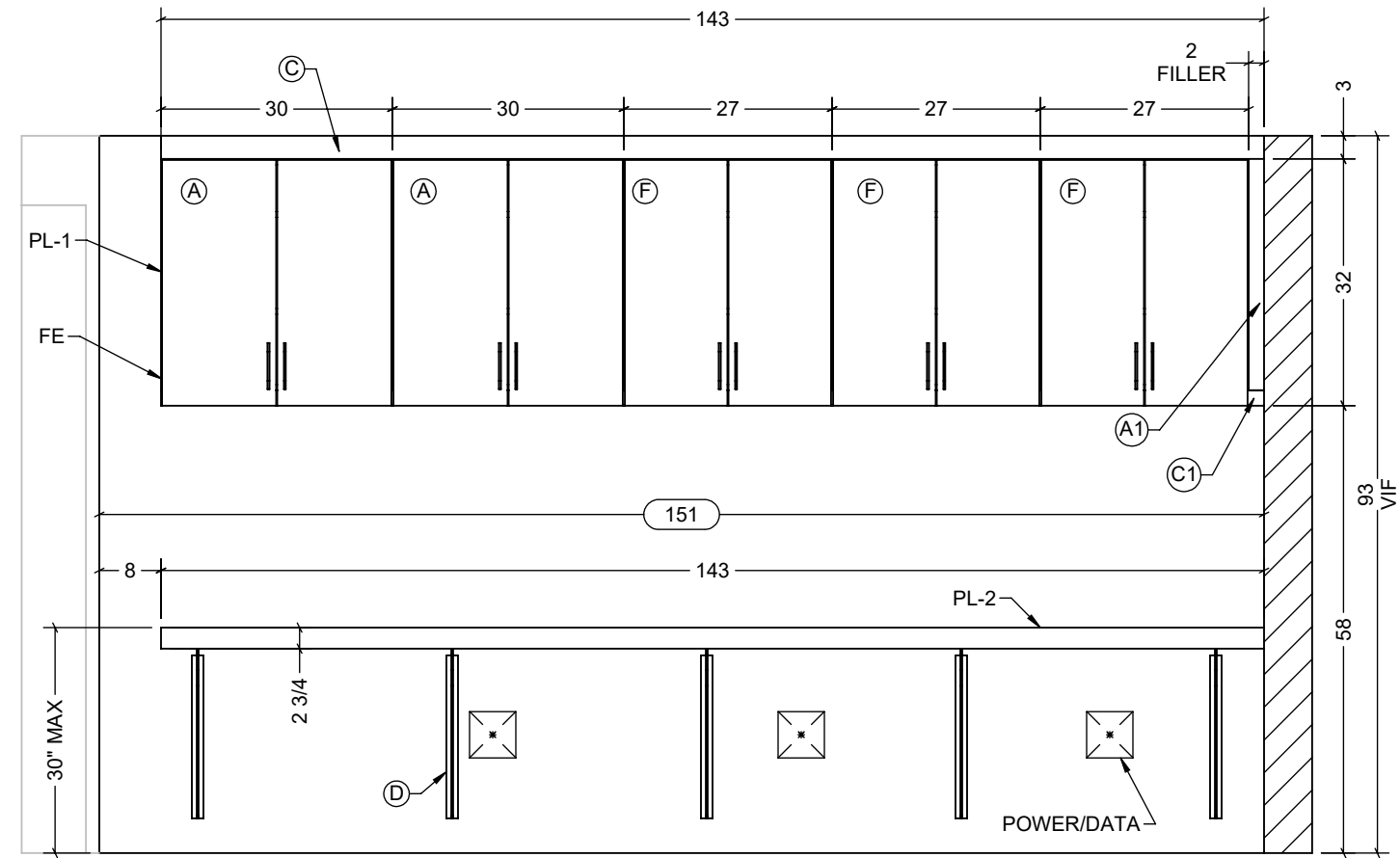

2 ELEVATION - OFFICE 2 - (ARCH REF: 3B / A311)
SCALE: 1/2" = 1'

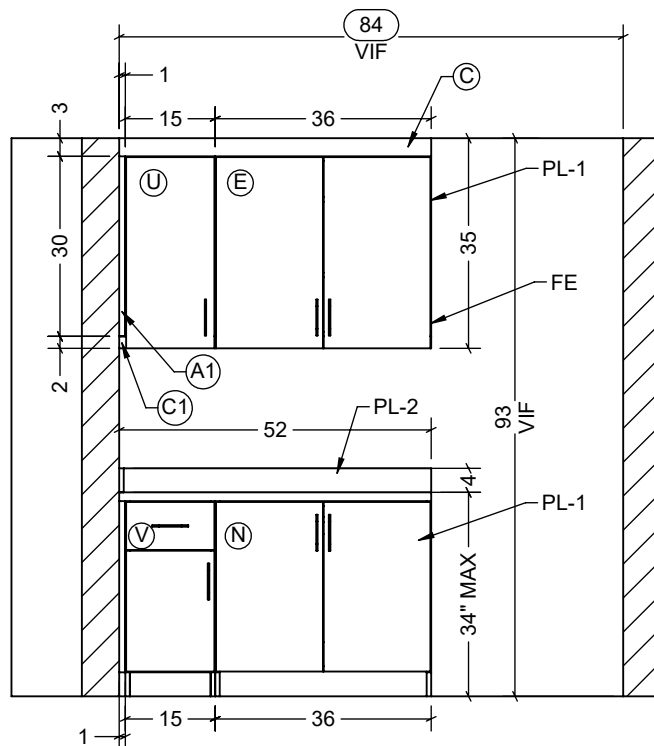

3 ELEVATION - SUPPORT OFFICE - (ARCH REF: NA)
SCALE: 3/8" = 1'

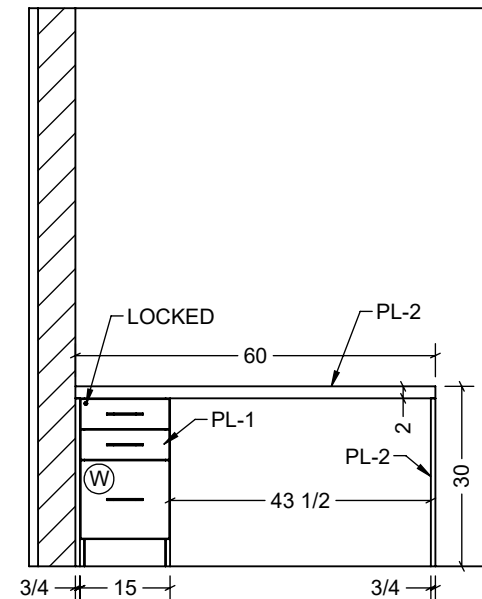

4 ELEVATION - GRACE OFFICE - (ARCH REF: 5C / A911)
SCALE: 3/8" = 1'

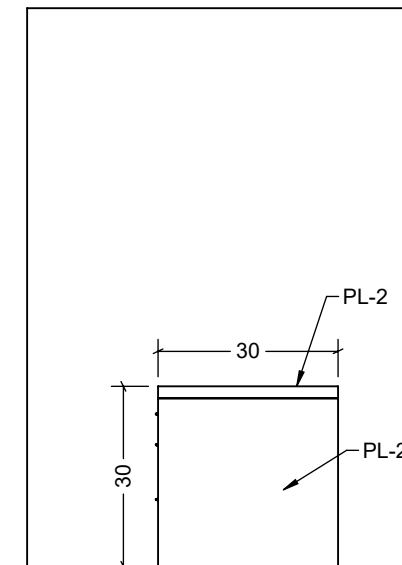

5 ELEVATION - GRACE OFFICE - (ARCH REF: 5B / A911)
SCALE: 3/8" = 1'

NOTE: DESIGN SPECIFICATIONS FOR THIS DRAWING IS SUBJECT TO CHANGE WITHOUT NOTICE. ALL DIMENSIONS ARE NOMINAL.

DRAWN BY:



PROPRIETARY AND CONFIDENTIAL THE INFORMATION CONTAINED IN THIS DRAWING IS THE SOLE PROPERTY OF VITAL WAVE DESIGN CO. ANY REPRODUCTION IN PART OR A WHOLE WITHOUT THE WRITTEN PERMISSION OF VITAL WAVE DESIGN CO. IS PROHIBITED.

CUSTOMER: ISEC
ADDRESS:
PROJECT: TOM BRADLEY INTERNATIONAL AIRPORT TERMINAL
ADDRESS: 380 WORLD WAY LOS ANGELES, CA
SAVED AS: Tom Bradley International Terminal, CA - China Air

ARCH DWG DATE: 10/16/2025

DATE: 9/26/2025

DRAWN BY: R.MERRITT

SCALE: DNS

REV #: D

REV DATE: 10/27/2025

REV BY: R.MERRITT

TITLE: ELEVATIONS - 2

PAGE : 6 OF 7

DRAWN BY:



PROPRIETARY AND CONFIDENTIAL
THE INFORMATION CONTAINED
IN THIS DRAWING IS THE
SOLE PROPERTY OF VITAL
WAVE DESIGN CO. ANY
REPRODUCTION IN PART
OR A WHOLE WITHOUT
THE WRITTEN PERMISSION
OF VITAL WAVE DESIGN CO.
IS PROHIBITED

CUSTOMER: ISEC

ADDRESS:

PROJECT: TOM BRADLEY INTERNATIONAL AIRPORT TERMINAL

ADDRESS: 380 WORLD WAY LOS ANGELES, CA

SAVED AS: Tom Bradley International Terminal, CA - China Air

ARCH DWG DATE: 10/16/2025

DATE: 9/26/2025

DRAWN BY: R.MERRITT

SCALE: DNS

REV #: D

REV DATE: 10/27/2025

REV BY: R.MERRITT

TITLE: SECTIONS

PAGE : 7 OF 7

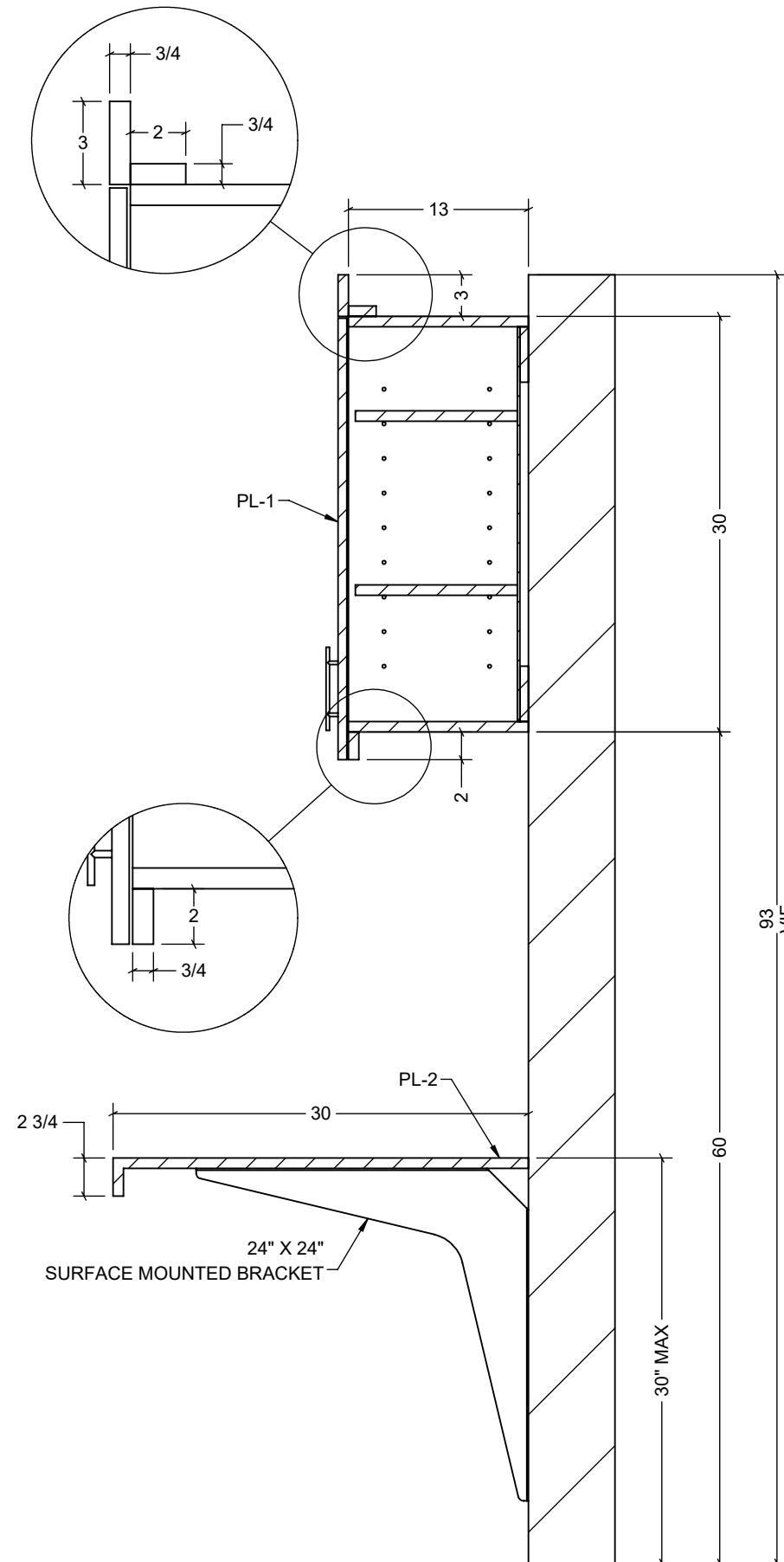

① **SECTION - WORKSTATION - 30" - (ARCH REF: MULTIPLE)**
SCALE: 1" = 1'

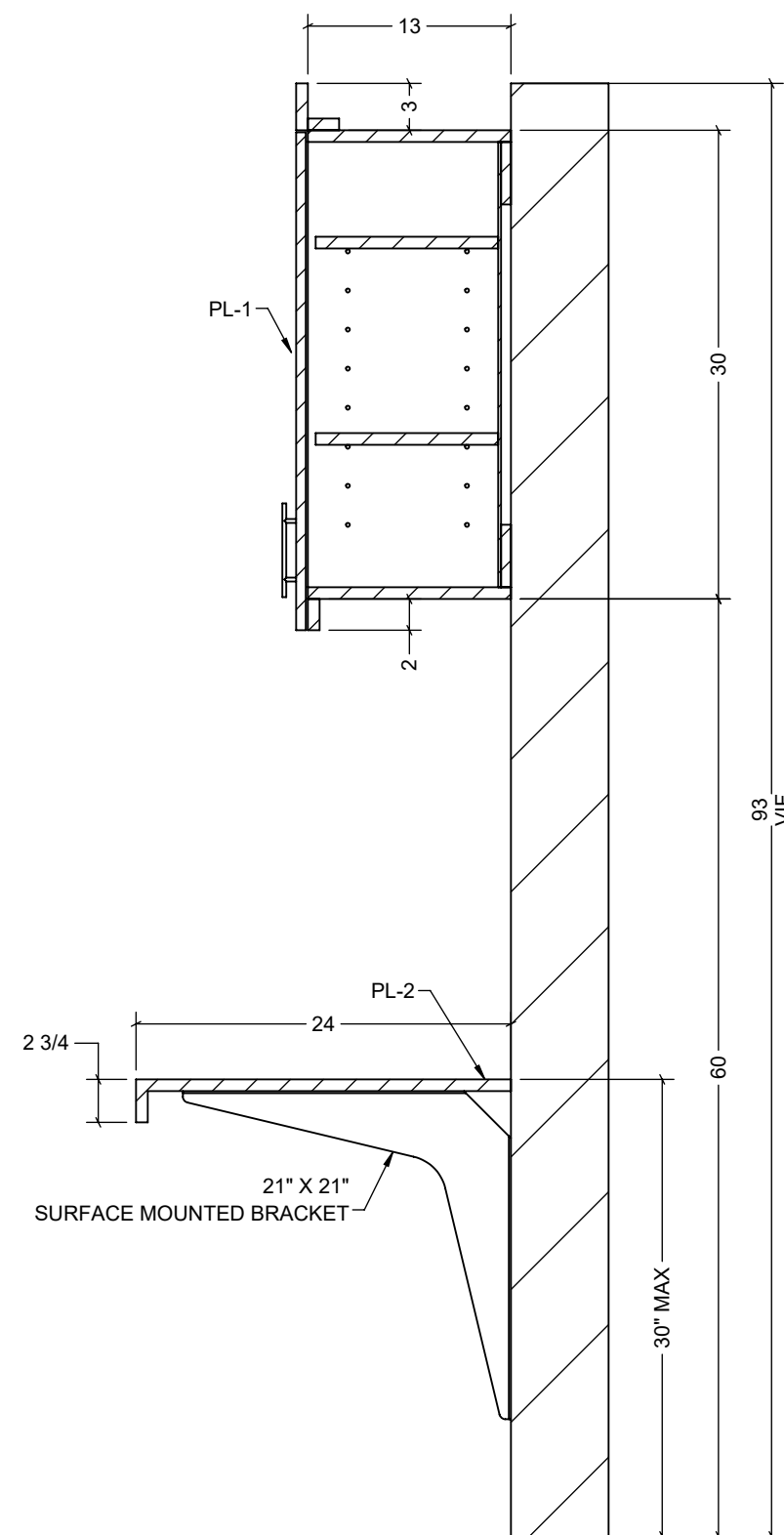

② **SECTION - WORKSTATION - 24" - (ARCH REF: MULTIPLE)**
SCALE: 1" = 1'

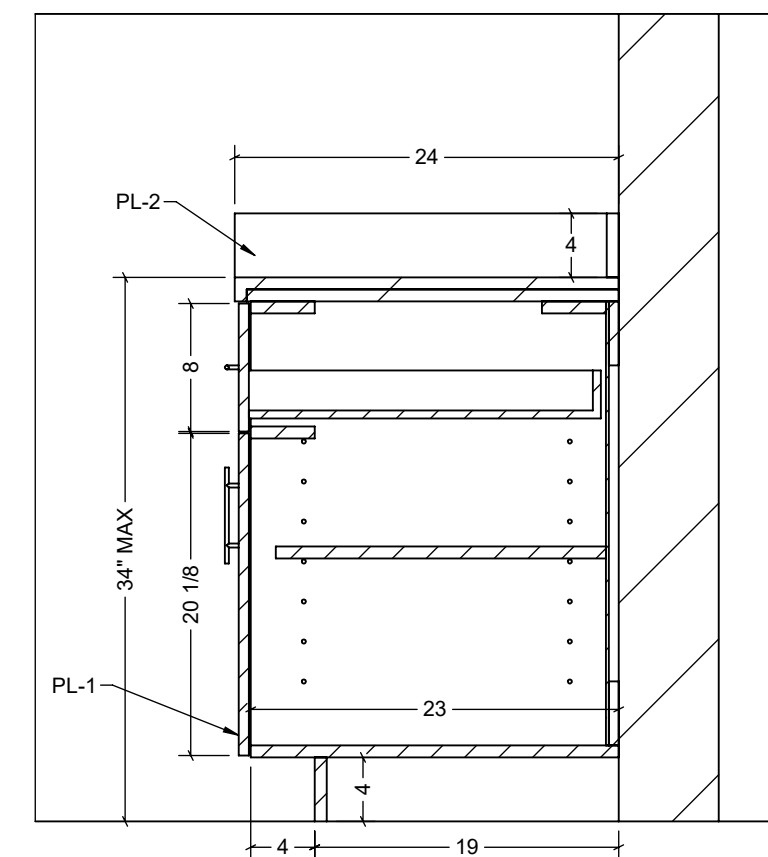

③ **SECTION - OPEN OFFICE - (ARCH REF: 3D / A313)**
SCALE: 1" = 1'

NOTE: DESIGN SPECIFICATIONS FOR THIS DRAWING IS SUBJECT TO CHANGE WITHOUT NOTICE. ALL DIMENSIONS ARE NOMINAL.

TOM BRADLEY INTERNATIONAL TERMINAL - AIR FRANCE LOS ANGELES, CA

380 WORLD WAY
LOS ANGELES, CA 90045
LOS ANGELES COUNTY

PROJECT MANAGER:

EDWARD TU
ISEC
P: 909-331-4317
E: EGTU@ISECINC.COM

OPERATIONS MANAGER:

TODD NELSON
ISEC
P: 657-255-1470
E: TANELSON@ISECINC.COM

MILLWORK MFG:

AARON CLARK
CABINET OUTSOURCE
P: 714-671-7720
E: AARON@CABINETOUTSOURCE.COM

DESIGN APPROVAL	
APPROVED	
APPROVED AS NOTED	
REVISE RESUBMIT	
DESIGN/CONSTRUCTION SIGN ABOVE	DATE

DRAWN BY:



PROPRIETARY AND CONFIDENTIAL
THE INFORMATION CONTAINED
IN THIS DRAWING IS THE
SOLE PROPERTY OF VITAL
WAVE DESIGN CO. ANY
REPRODUCTION IN PART
OR A WHOLE WITHOUT
THE WRITTEN PERMISSION
OF VITAL WAVE DESIGN CO.
IS PROHIBITED

FINISH SCHEDULE

PL-3	WILSONART "SILK MIST" D511-60 - UPPER CABINET
PL-4	WILSONART "FOSSIL SHALE" D504 - BASE CABINET, OFFICE COUNTER TOP

REVISIONS

REV #	REV. DATE	REVISED BY:	DESCRIPTION
A	10/6/2025	R.MERRITT	A-1 BACK SPLASHES LOWERED TO 4"
			A-2 REMOVED COUNTER FROM OFFICE IN CHINA AIR TERMINAL
B	10/15/2025	R.MERRITT	B-1 UPDATED FINISHES
C	10/20/2025	R.MERRITT	C-1 UPDATED PER FIELD DIMENSIONS, UPDATED DESIGN DIRECTION

CASEWORK SPECIFICATIONS:

GRADE: WI PREMIUM GRADE OR EQUIVALENT

PLASTIC LAMINATE COUNTERTOPS: POSTFORM LAMINATE ON 3/4" MDF

CABINET EXTERIORS: PLASTIC LAMINATE PER FINISH SCHEDULE ON WHITE MELAMINE W/ PB CORE

CABINET INTERIORS: PLASTIC LAMINATE PER FINISH SCHEDULE ON WHITE MELAMINE W/ PB CORE

DRAWERS: ACCURIDE - 3832 FULL EXTENSION SIDE MOUNT 100LBS.

ADJUSTABLE SHELVES: PLASTIC LAMINATE PER FINISH SCHEDULE ON WHITE MELAMINE W/ PB CORE

DOORS: PL-1 ON EXTERIORS PER FINISH SCHEDULE ON PB CORE

EDGE BANDING: 0.5MM PVC EDGE BANDING TO MATCH PLASTIC LAMINATE WHERE REQUIRED

TOEKICKS: RAW PLY PROVIDED BY CW

SHELF ADJUSTMENT: 32MM LINE BORE ZINC SHELF SUPPORT

NOTE: DESIGN SPECIFICATIONS FOR THIS DRAWING IS SUBJECT TO CHANGE WITHOUT NOTICE. ALL DIMENSIONS ARE NOMINAL.

CUSTOMER: ISEC

ADDRESS:

PROJECT: TOM BRADLEY INTERNATIONAL AIRPORT TERMINAL

ADDRESS: 380 WORLD WAY LOS ANGELES, CA

SAVED AS: Tom Bradley International Terminal, CA - Air France

ARCH DWG DATE: 08/18/2025

DATE: 9/26/2025

DRAWN BY: R.MERRITT

SCALE: DNS

REV #: C

REV DATE: 10/20/2025

REV BY: R.MERRITT

TITLE: COVER SHEET

PAGE : 1 OF 6

DRAWN BY:



PROPRIETARY AND CONFIDENTIAL
THE INFORMATION CONTAINED
IN THIS DRAWING IS THE
SOLE PROPERTY OF VITAL
WAVE DESIGN CO. ANY
REPRODUCTION IN PART
OR A WHOLE WITHOUT
THE WRITTEN PERMISSION
OF VITAL WAVE DESIGN CO.
IS PROHIBITED

ITEM#	QTY	DESCRIPTION	FINISH CODE
		SUITE 3331 - AIR FRANCE	
A1	2	Upper Cab Filler - 3/4" x 4" x 30"	PL-3
C	2	Upper Cab Ceiling Trim - 3/4" x 3" X 8'	PL-3
C1	4	Upper Cab Ceiling Trim/Light Shroud - 3/4" x 2" X 8'	PL-3
E	3	36"W x 13"D X 30"H Upper, 1 No Finished Ends, 1 Finish Left, 1 Finish Right	PL-3
H	2	9"W x 13"D X 30"H Upper, 2 No Finished Ends	PL-3
G1	2	Base Cab Filler - 3/4" x 6" x 28-1/2"	PL-4
I	3	36"W Base Cabinet, 1 No Finished Ends, 1 Finish Right, 1 Finish Left	PL-4
CT7	1	Workstation Top 60" X 24" X 1-1/2", Right Finished End	PL-4
CT8	1	Workstation Top 74" X 24" X 1-1/2", Left Finished End	PL-4
			PL-1

CUSTOMER: ISEC

ADDRESS:

PROJECT: TOM BRADLEY INTERNATIONAL AIRPORT TERMINAL

ADDRESS: 380 WORLD WAY LOS ANGELES, CA

SAVED AS: Tom Bradley International Terminal, CA - Air France

ARCH DWG DATE: 08/18/2025

DATE: 9/26/2025

DRAWN BY: R.MERRITT

SCALE: DNS

REV #: C

REV DATE: 10/20/2025

REV BY: R.MERRITT

TITLE: ITEM LIST

PAGE : 2 OF 6

NOTE: DESIGN SPECIFICATIONS FOR THIS DRAWING IS SUBJECT TO CHANGE WITHOUT NOTICE. ALL DIMENSIONS ARE NOMINAL.

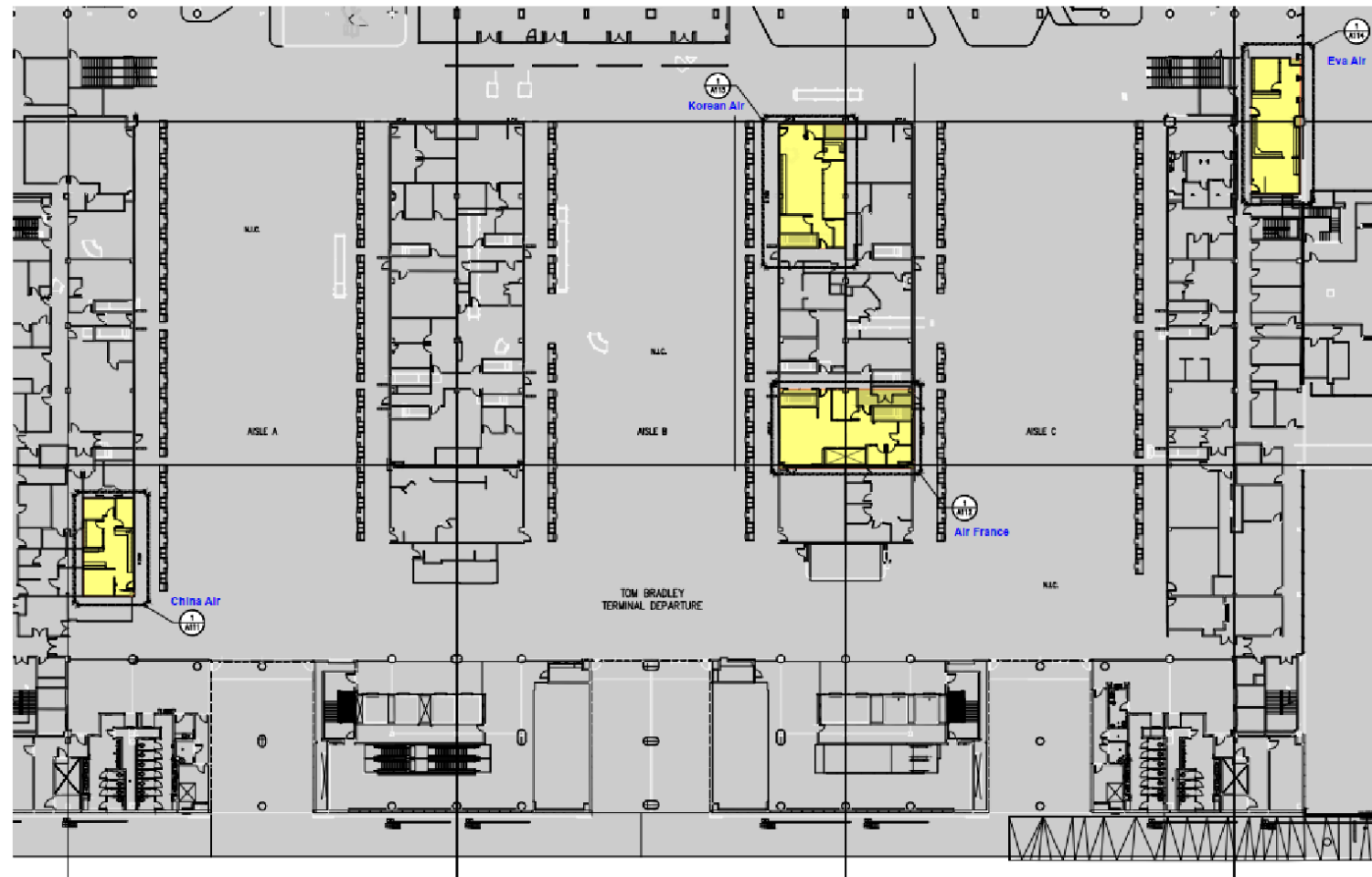

1 PLAN - MAIN LAYOUT - (ARCH REF: 1 / G002)
SCALE: DNS

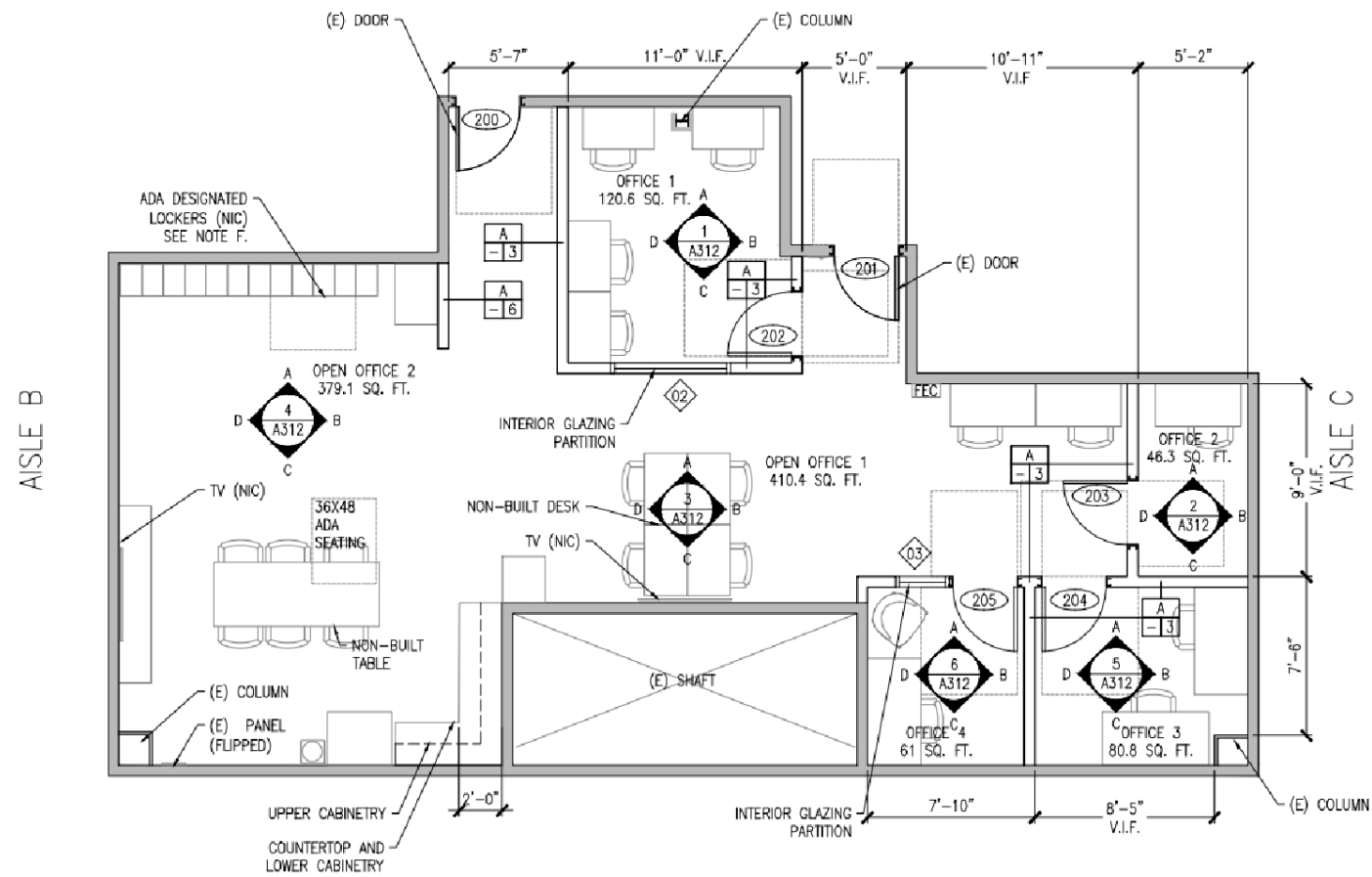

2 PLAN - MAIN LAYOUT - (ARCH REF: 1 / A112)
SCALE: DNS

NOTE: DESIGN SPECIFICATIONS FOR THIS DRAWING IS SUBJECT TO CHANGE WITHOUT NOTICE. ALL DIMENSIONS ARE NOMINAL.

DRAWN BY:



PROPRIETARY AND CONFIDENTIAL
THE INFORMATION CONTAINED
IN THIS DRAWING IS THE
SOLE PROPERTY OF VITAL
WAVE DESIGN CO. ANY
REPRODUCTION IN PART
OR A WHOLE WITHOUT
THE WRITTEN PERMISSION
OF VITAL WAVE DESIGN CO.
IS PROHIBITED

CUSTOMER: ISEC

ADDRESS:

PROJECT: TOM BRADLEY INTERNATIONAL AIRPORT TERMINAL

ADDRESS: 380 WORLD WAY LOS ANGELES, CA

SAVED AS: Tom Bradley International Terminal, CA - Air France

ARCH DWG DATE: 08/18/2025

DATE: 9/26/2025

DRAWN BY: R.MERRITT

SCALE: DNS

REV #: C

REV DATE: 10/20/2025

REV BY: R.MERRITT

TITLE: CW PLAN - MAIN LAYOUT

PAGE : 3 OF 6

DRAWN BY:



PROPRIETARY AND CONFIDENTIAL
THE INFORMATION CONTAINED
IN THIS DRAWING IS THE
SOLE PROPERTY OF VITAL
WAVE DESIGN CO. ANY
REPRODUCTION IN PART
OR A WHOLE WITHOUT
THE WRITTEN PERMISSION
OF VITAL WAVE DESIGN CO.
IS PROHIBITED

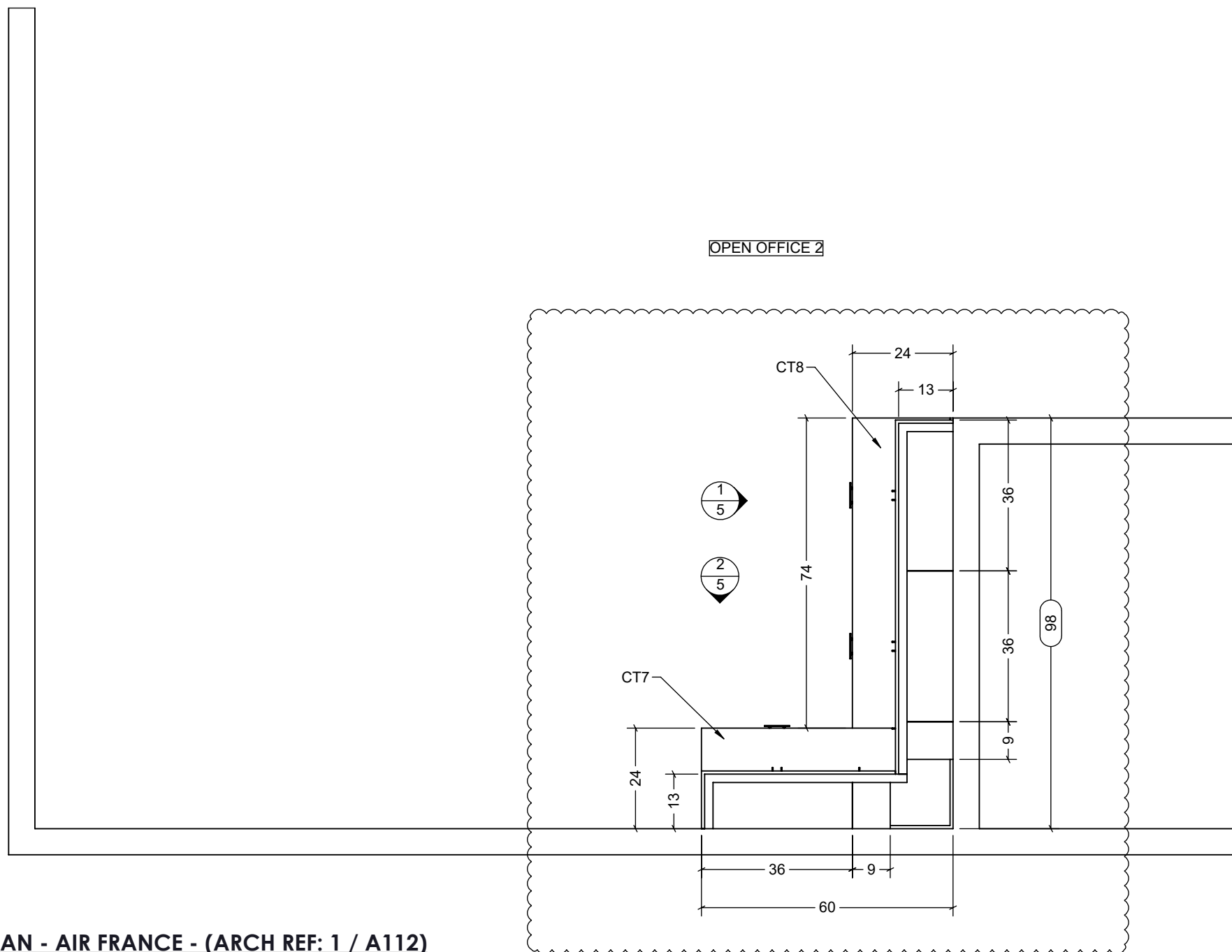

① **PLAN - AIR FRANCE - (ARCH REF: 1 / A112)**
SCALE: 3/8" = 1'

NOTE: DESIGN SPECIFICATIONS FOR THIS DRAWING IS SUBJECT TO
CHANGE WITHOUT NOTICE. ALL DIMENSIONS ARE NOMINAL.

CUSTOMER: ISEC

ADDRESS:

PROJECT: TOM BRADLEY INTERNATIONAL AIRPORT TERMINAL

ADDRESS: 380 WORLD WAY LOS ANGELES, CA

SAVED AS: Tom Bradley International Terminal, CA - Air France

ARCH DWG DATE: 08/18/2025

DATE: 9/26/2025

DRAWN BY: R.MERRITT

SCALE: DNS

REV #: C

REV DATE: 10/20/2025

REV BY: R.MERRITT

TITLE: CW PLAN - AIR FRANCE

PAGE : 4 OF 6

DRAWN BY:



PROPRIETARY AND CONFIDENTIAL THE INFORMATION CONTAINED IN THIS DRAWING IS THE SOLE PROPERTY OF VITAL WAVE DESIGN CO. ANY REPRODUCTION IN PART OR A WHOLE WITHOUT THE WRITTEN PERMISSION OF VITAL WAVE DESIGN CO. IS PROHIBITED

CUSTOMER: ISEC

ADDRESS:

PROJECT: TOM BRADLEY INTERNATIONAL AIRPORT TERMINAL

ADDRESS: 380 WORLD WAY LOS ANGELES, CA

SAVED AS: Tom Bradley International Terminal, CA - Air France

ARCH DWG DATE: 08/18/2025

DATE: 9/26/2025

DRAWN BY: R.MERRITT

SCALE: DNS

REV #: C

REV DATE: 10/20/2025

REV BY: R.MERRITT

TITLE: ELEVATIONS

PAGE : 5 OF 6

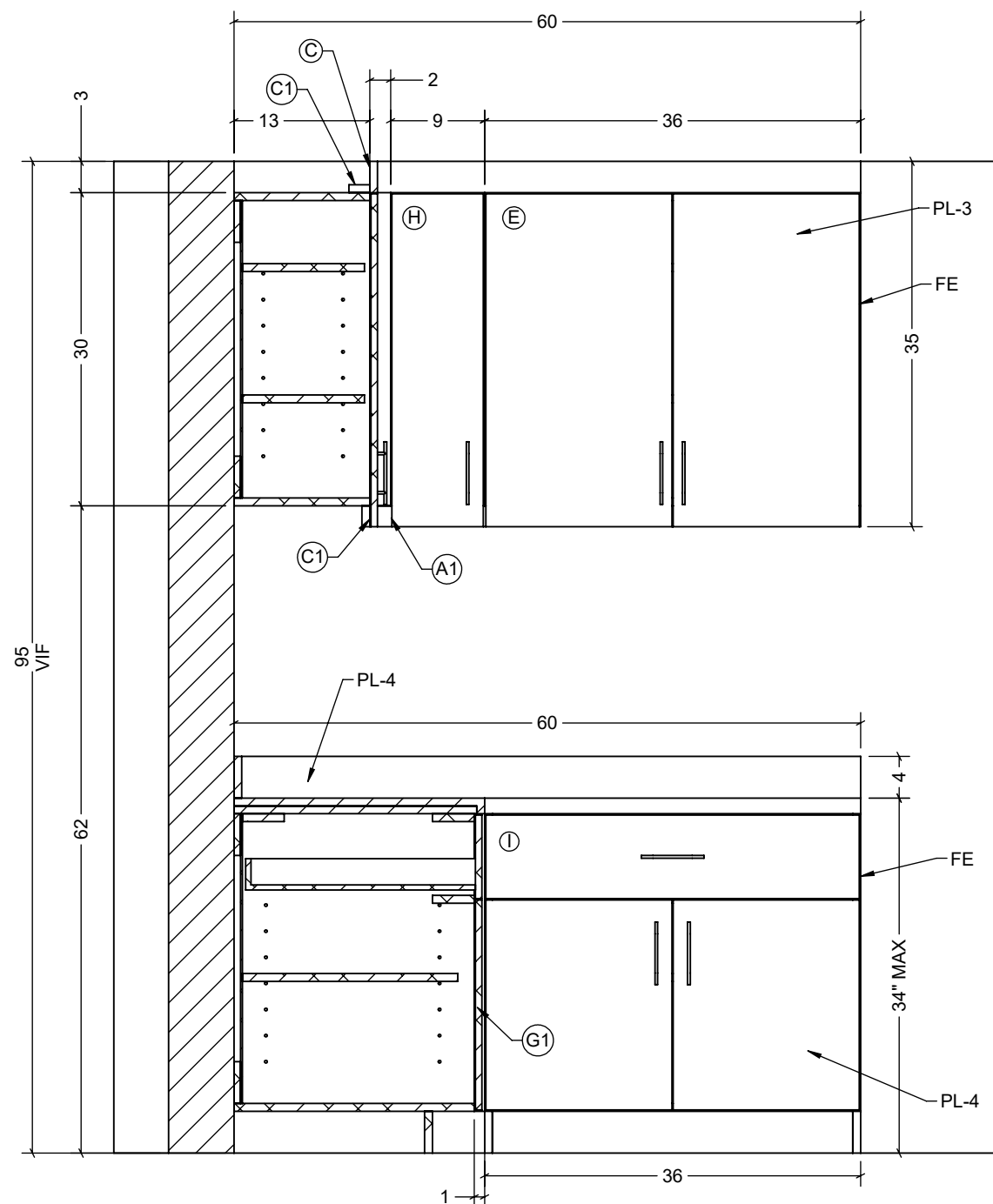
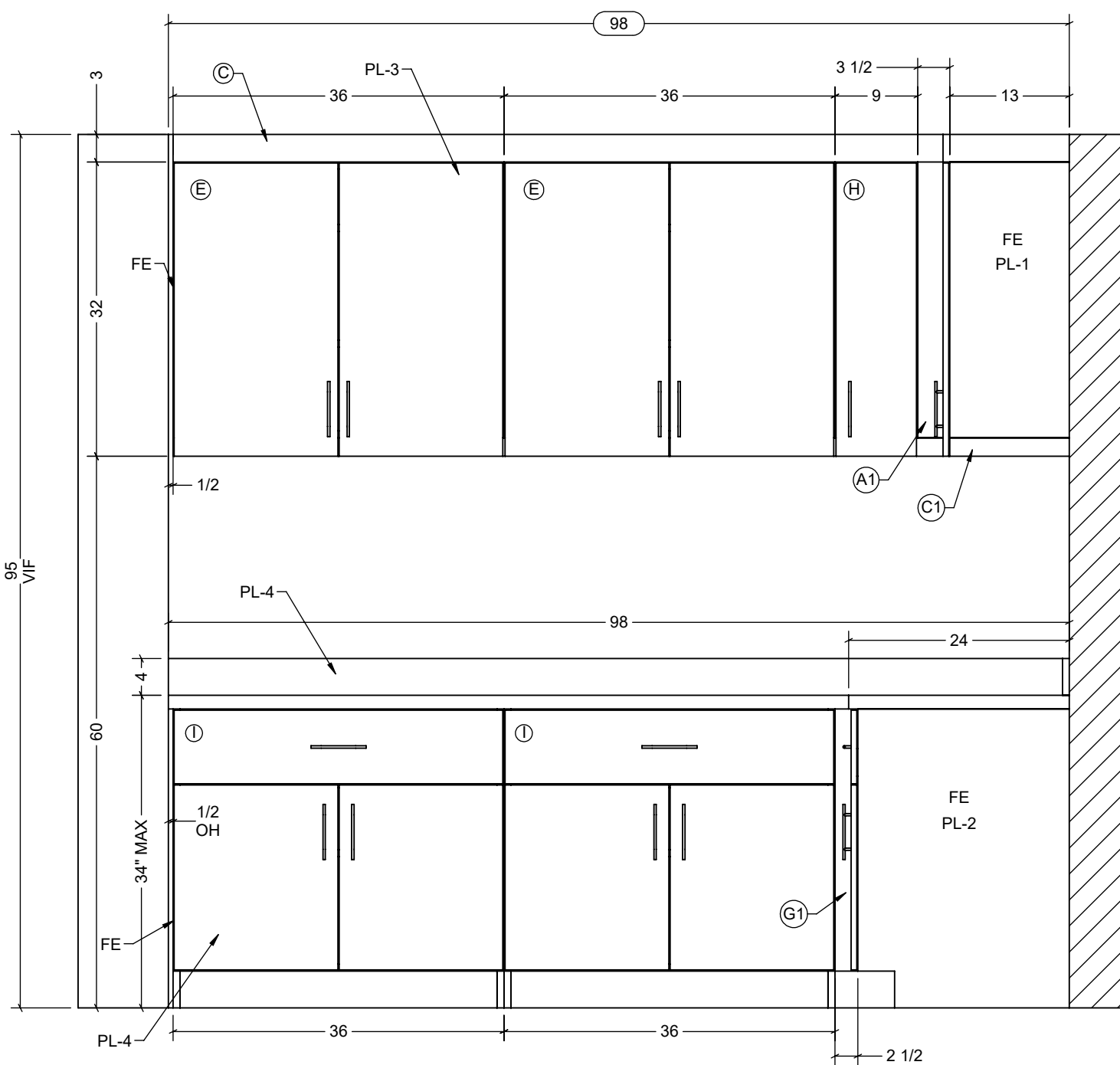

1 ELEVATION - OPEN OFFICE 2 - (ARCH REF: 4B / A312)
SCALE: 3/4" = 1'

2 ELEVATION - OPEN OFFICE 2 - (ARCH REF: 4C / A312)
SCALE: 3/4" = 1'

NOTE: DESIGN SPECIFICATIONS FOR THIS DRAWING IS SUBJECT TO CHANGE WITHOUT NOTICE. ALL DIMENSIONS ARE NOMINAL.

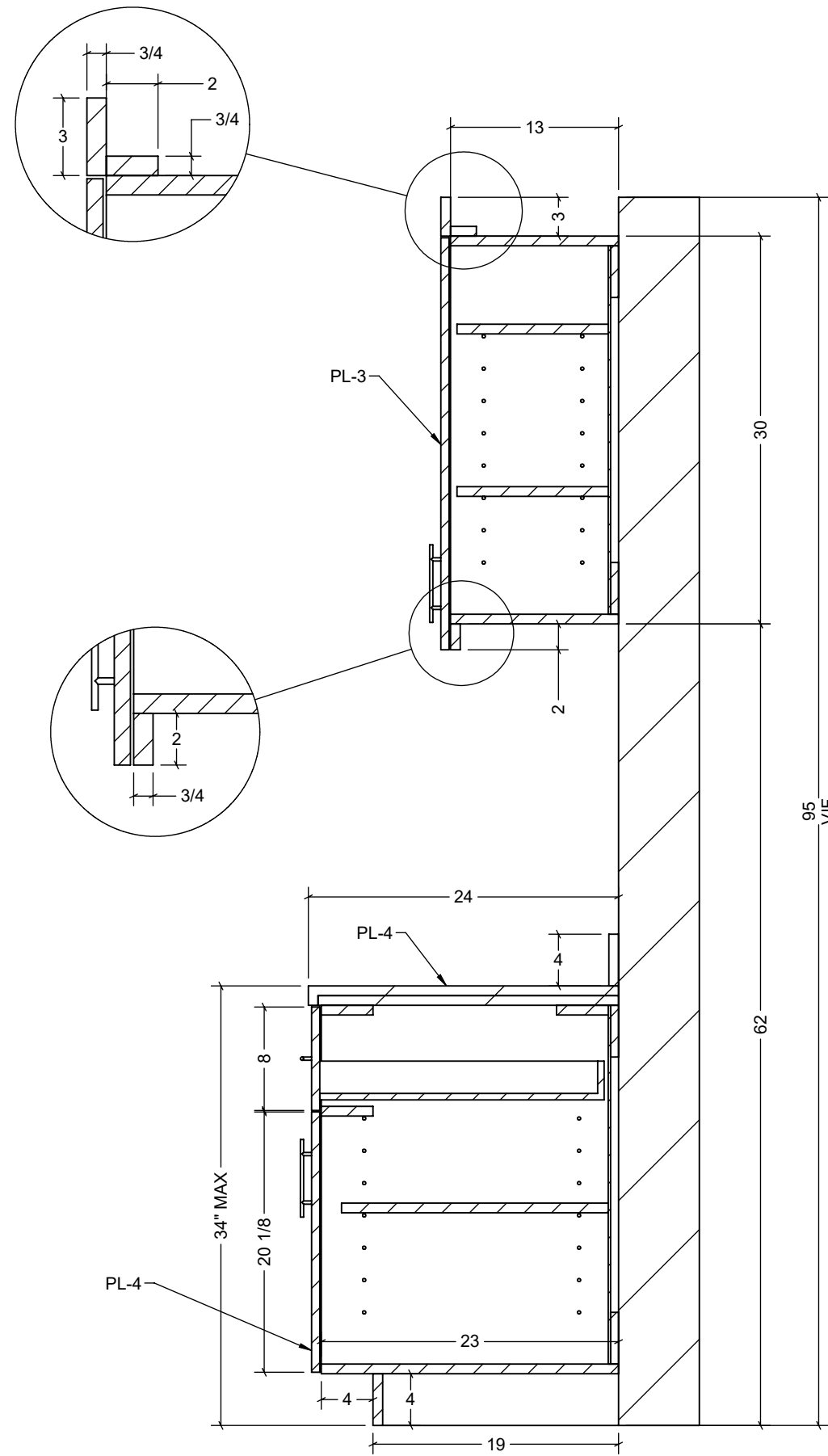

① SECTION - OPEN OFFICE 2 - (ARCH REF: 4B & 4C / A312)
SCALE: 1" = 1'

NOTE: DESIGN SPECIFICATIONS FOR THIS DRAWING IS SUBJECT TO CHANGE WITHOUT NOTICE. ALL DIMENSIONS ARE NOMINAL.

DRAWN BY:



PROPRIETARY AND CONFIDENTIAL
THE INFORMATION CONTAINED
IN THIS DRAWING IS THE
SOLE PROPERTY OF VITAL
WAVE DESIGN CO. ANY
REPRODUCTION IN PART
OR A WHOLE WITHOUT
THE WRITTEN PERMISSION
OF VITAL WAVE DESIGN CO.
IS PROHIBITED

CUSTOMER: ISEC

ADDRESS:

PROJECT: TOM BRADLEY INTERNATIONAL AIRPORT TERMINAL

ADDRESS: 380 WORLD WAY LOS ANGELES, CA

SAVED AS: Tom Bradley International Terminal, CA - Air France

ARCH DWG DATE: 08/18/2025

DATE: 9/26/2025

DRAWN BY: R.MERRITT

SCALE: DNS

REV #: C

REV DATE: 10/20/2025

REV BY: R.MERRITT

TITLE: SECTIONS

PAGE : 6 OF 6

TOM BRADLEY INTERNATIONAL TERMINAL - KOREAN AIR LOS ANGELES, CA

380 WORLD WAY
LOS ANGELES, CA 90045
LOS ANGELES COUNTY

PROJECT MANAGER:

EDWARD TU
ISEC
P: 909-331-4317
E: EGTU@ISECINC.COM

OPERATIONS MANAGER:

TODD NELSON
ISEC
P: 657-255-1470
E: TANELSON@ISECINC.COM

MILLWORK MFG:

AARON CLARK
CABINET OUTSOURCE
P: 714-671-7720
E: AARON@CABINETOUTSOURCE.COM

DESIGN APPROVAL	
APPROVED	
APPROVED AS NOTED	
REVISE RESUBMIT	
DESIGN/CONSTRUCTION SIGN ABOVE	DATE



PROPRIETARY AND CONFIDENTIAL
THE INFORMATION CONTAINED
IN THIS DRAWING IS THE
SOLE PROPERTY OF VITAL
WAVE DESIGN CO. ANY
REPRODUCTION IN PART
OR A WHOLE WITHOUT
THE WRITTEN PERMISSION
OF VITAL WAVE DESIGN CO.
IS PROHIBITED

FINISH SCHEDULE

PL-5	WILSONART "SHADOW" D96-60 - UPPER CABINET, LOWER CABINET, WORKSTATION COUNTER TOP
SS-1	CORIAN "PEBBLE LANE"

REVISIONS

REV #	REV. DATE	REVISED BY:	DESCRIPTION
A	10/6/2025	R.MERRITT	A-1 BACK SPLASHES LOWERED TO 4"
			A-2 REMOVED COUNTER FROM OFFICE IN CHINA AIR TERMINAL
B	10/15/2025	R.MERRITT	B-1 UPDATED FINISHES
			B-2 WORK STATION DEPTH TO BE 24"
C	10/20/2025	R.MERRITT	C-1 UPDATED PER FIELD DIMENSIONS, UPDATED DESIGN DIRECTION

CASEWORK SPECIFICATIONS:

GRADE: WI PREMIUM GRADE OR EQUIVALENT

PLASTIC LAMINATE COUNTERTOPS: POSTFORM LAMINATE ON 3/4" MDF

CABINET EXTERIORS: PLASTIC LAMINATE PER FINISH SCHEDULE ON WHITE MELAMINE W/ PB CORE

CABINET INTERIORS: PLASTIC LAMINATE PER FINISH SCHEDULE ON WHITE MELAMINE W/ PB CORE

DRAWERS: ACCURIDE - 3832 FULL EXTENSION SIDE MOUNT 100LBS.

ADJUSTABLE SHELVES: PLASTIC LAMINATE PER FINISH SCHEDULE ON WHITE MELAMINE W/ PB CORE

DOORS: PL-1 ON EXTERIORS PER FINISH SCHEDULE ON PB CORE

EDGE BANDING: 0.5MM PVC EDGE BANDING TO MATCH PLASTIC LAMINATE WHERE REQUIRED

TOEKICKS: RAW PLY PROVIDED BY CW

SHELF ADJUSTMENT: 32MM LINE BORE ZINC SHELF SUPPORT

NOTE: DESIGN SPECIFICATIONS FOR THIS DRAWING IS SUBJECT TO CHANGE WITHOUT NOTICE. ALL DIMENSIONS ARE NOMINAL.

CUSTOMER: ISEC
ADDRESS:
PROJECT: TOM BRADLEY INTERNATIONAL AIRPORT TERMINAL
ADDRESS: 380 WORLD WAY LOS ANGELES, CA
SAVED AS: Tom Bradley International Terminal, CA - Korean Air

ARCH DWG DATE: 08/18/2025

DATE: 9/26/2025

DRAWN BY: R.MERRITT

SCALE: DNS

REV #: B

REV DATE: 10/15/2025

REV BY: R.MERRITT

TITLE: COVER SHEET

PAGE : 1 OF 6

DRAWN BY:



PROPIETARY AND CONFIDENTIAL
THE INFORMATION CONTAINED
IN THIS DRAWING IS THE
SOLE PROPERTY OF VITAL
WAVE DESIGN CO. ANY
REPRODUCTION IN PART
OR A WHOLE WITHOUT
THE WRITTEN PERMISSION
OF VITAL WAVE DESIGN CO.
IS PROHIBITED

ITEM#	QTY	DESCRIPTION	FINISH CODE
		KOREAN AIR	
A1	3	Upper Cab Filler - 3/4" x 4" x 30"	PL-5
C	7	Upper Cab Ceiling Trim - 3/4" x 3" X 8'	PL-5
C1	14	Upper Cab Ceiling Trim/Light Shroud - 3/4" x 2" X 8'	PL-5
D1	8	Surface Mounted Bracket - 21" x 21"	PL-1
J	7	39"W x 13"D X 30"H Upper, 6 No Finished Ends, 1 Finish Right	PL-5
G	1	33"W Base Cabinet, 1 Finish Right	PL-5
G1	3	Base Cab Filler - 3/4" x 6" x 28-1/2"	PL-5
E	1	36"W x 13"D X 30"H Upper, 1 No Finished Ends	PL-5
K	2	18"W x 13"D X 30"H Upper, 2 No Finished Ends	PL-5
L	1	24"W x 13"D X 30"H Upper, 1 No Finished Ends	PL-5
M	2	18"W Base Cabinet, 2 No Finished Ends	PL-5
N	1	36"W Convertible Cabinet, 1 No Finished Ends	PL-5
CT9	1	Workstation Top 98" X 24" X 2-3/4", No Finished End	PL-5
CT10	1	Workstation Top 196" X 24" X 2-3/4", Right Finished End	PL-5
CT11	1	Pantry Top 60" X 24" X 1-1/2", Right Finished End	SS-1
CT12	1	Pantry Top 78" X 24" X 1-1/2", No Finished End	SS-1

CUSTOMER: ISEC

ADDRESS:

PROJECT: TOM BRADLEY INTERNATIONAL AIRPORT TERMINAL

ADDRESS: 380 WORLD WAY LOS ANGELES, CA

SAVED AS: Tom Bradley International Terminal, CA - Korean Air

ARCH DWG DATE: 08/18/2025

DATE: 9/26/2025

DRAWN BY: R.MERRITT

SCALE: DNS

REV #: B

REV DATE: 10/15/2025

REV BY: R.MERRITT

TITLE: ITEM LIST

PAGE : 2 OF 6

NOTE: DESIGN SPECIFICATIONS FOR THIS DRAWING IS SUBJECT TO CHANGE WITHOUT NOTICE. ALL DIMENSIONS ARE NOMINAL.

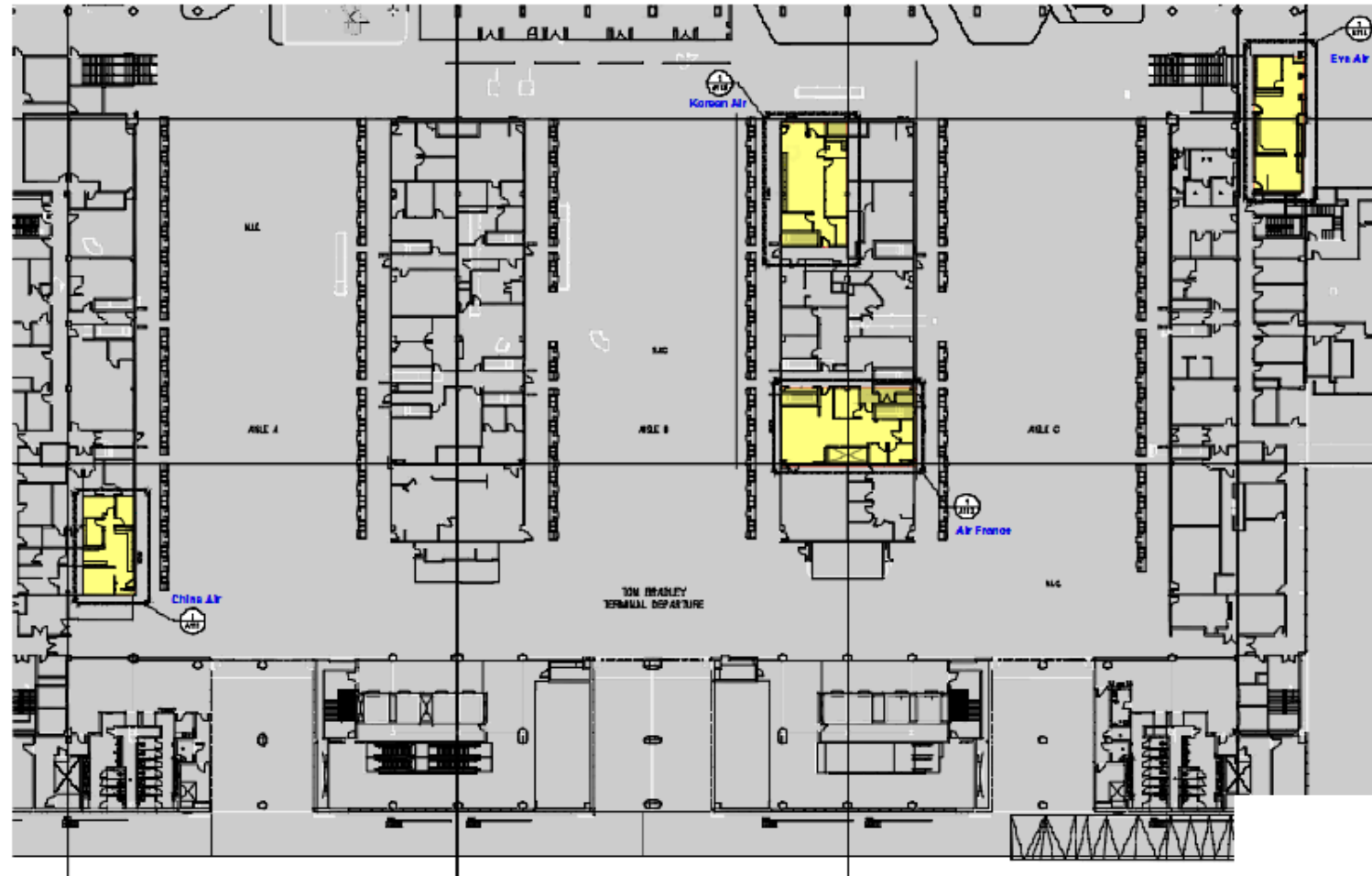

1 **PLAN - MAIN LAYOUT - (ARCH REF: 1 / G002)**
SCALE: DNS

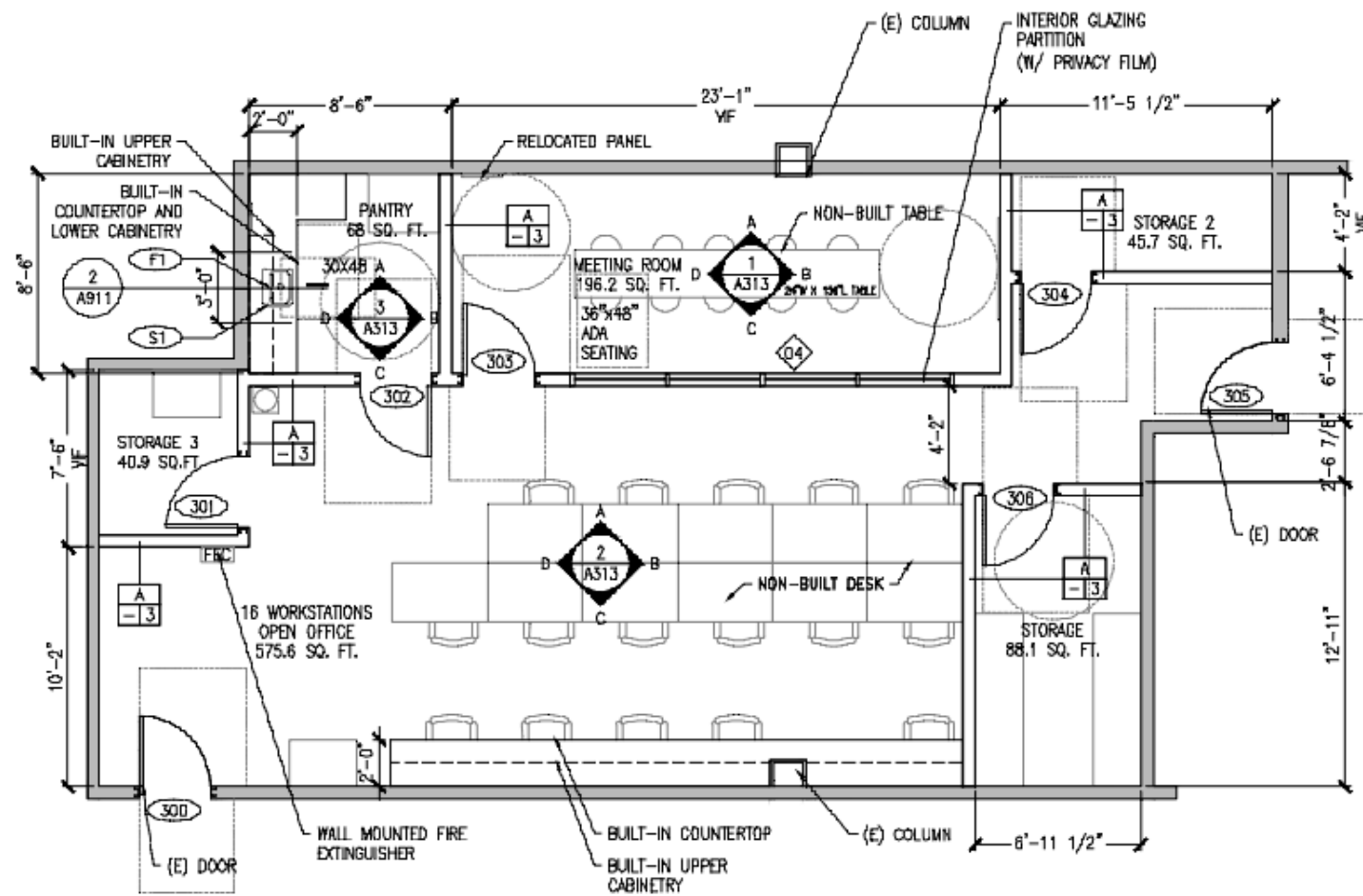

2 **PLAN - MAIN LAYOUT - (ARCH REF: 1 / A113)**
SCALE: DNS

NOTE: DESIGN SPECIFICATIONS FOR THIS DRAWING IS SUBJECT TO CHANGE WITHOUT NOTICE. ALL DIMENSIONS ARE NOMINAL.

DRAWN BY:



PROPRIETARY AND CONFIDENTIAL
THE INFORMATION CONTAINED
IN THIS DRAWING IS THE
SOLE PROPERTY OF VITAL
WAVE DESIGN CO. ANY
REPRODUCTION IN PART
OR A WHOLE WITHOUT
THE WRITTEN PERMISSION
OF VITAL WAVE DESIGN CO.
IS PROHIBITED

CUSTOMER: ISEC

ADDRESS:

PROJECT: TOM BRADLEY INTERNATIONAL AIRPORT TERMINAL

ADDRESS: 380 WORLD WAY LOS ANGELES, CA

SAVED_AS: Tom Bradley International Terminal, CA - Korean Air

ARCH DWG DATE: 08/18/2025

DATE: 9/26/2025

DRAWN BY: R.MERRITT

SCALE: DNS

REV #: B

REV DATE: 10/15/2025

REV BY: R.MERRITT

TITLE: CW PLAN - MAIN LAYOUT

PAGE : 3 OF 6

DRAWN BY:



PROPRIETARY AND CONFIDENTIAL
THE INFORMATION CONTAINED
IN THIS DRAWING IS THE
SOLE PROPERTY OF VITAL
WAVE DESIGN CO. ANY
REPRODUCTION IN PART
OR A WHOLE WITHOUT
THE WRITTEN PERMISSION
OF VITAL WAVE DESIGN CO.
IS PROHIBITED

CUSTOMER: ISEC

ADDRESS:

PROJECT: TOM BRADLEY INTERNATIONAL AIRPORT TERMINAL

ADDRESS: 380 WORLD WAY LOS ANGELES, CA

SAVED AS: Tom Bradley International Terminal, CA - Korean Air

ARCH DWG DATE: 08/18/2025

DATE: 9/26/2025

DRAWN BY: R.MERRITT

SCALE: DNS

REV #: B

REV DATE: 10/15/2025

REV BY: R.MERRITT

TITLE: CW PLAN - KOREAN AIR

PAGE : 4 OF 6

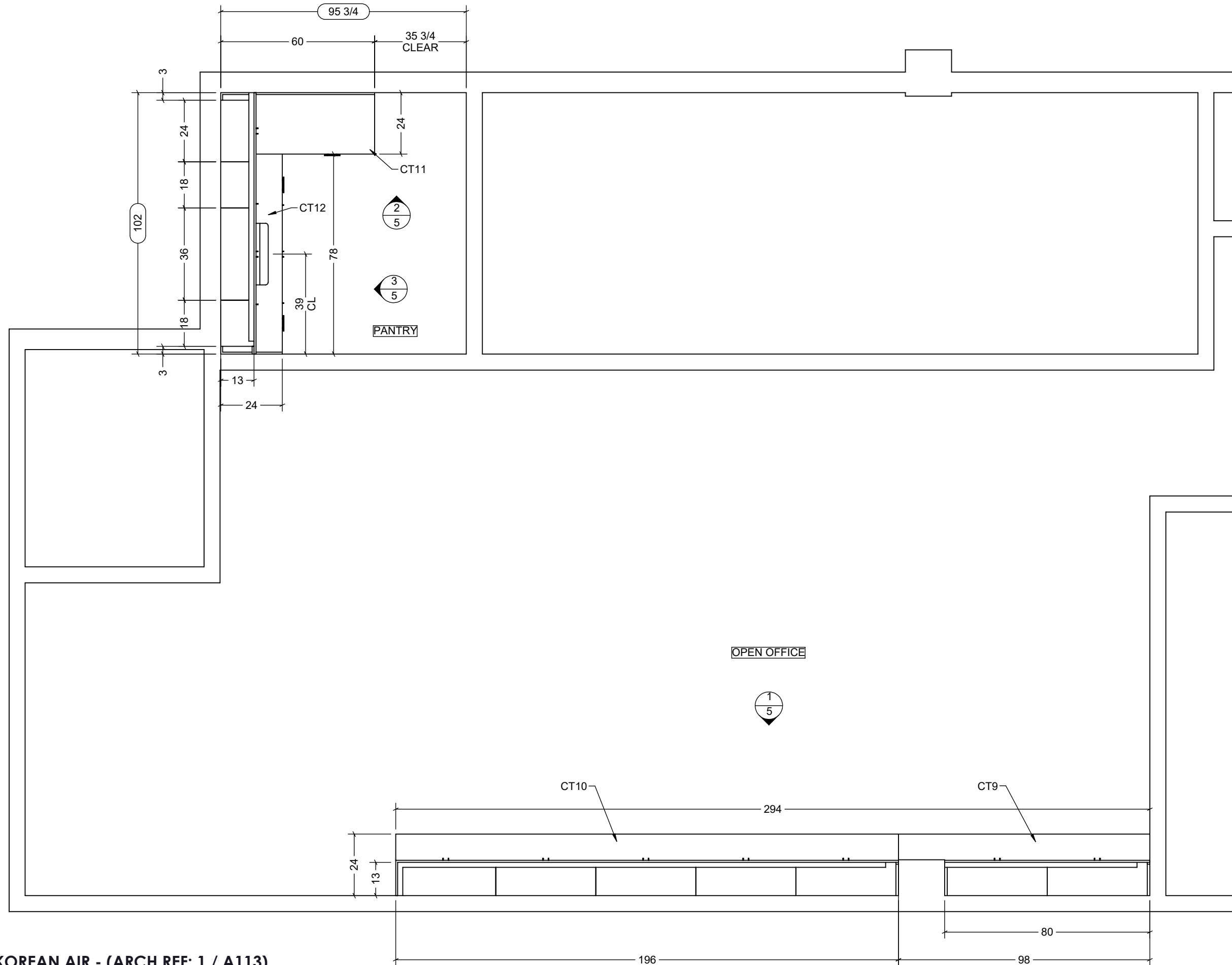

1 PLAN - KOREAN AIR - (ARCH REF: 1 / A113)
SCALE: DNS

NOTE: DESIGN SPECIFICATIONS FOR THIS DRAWING IS SUBJECT TO
CHANGE WITHOUT NOTICE. ALL DIMENSIONS ARE NOMINAL.

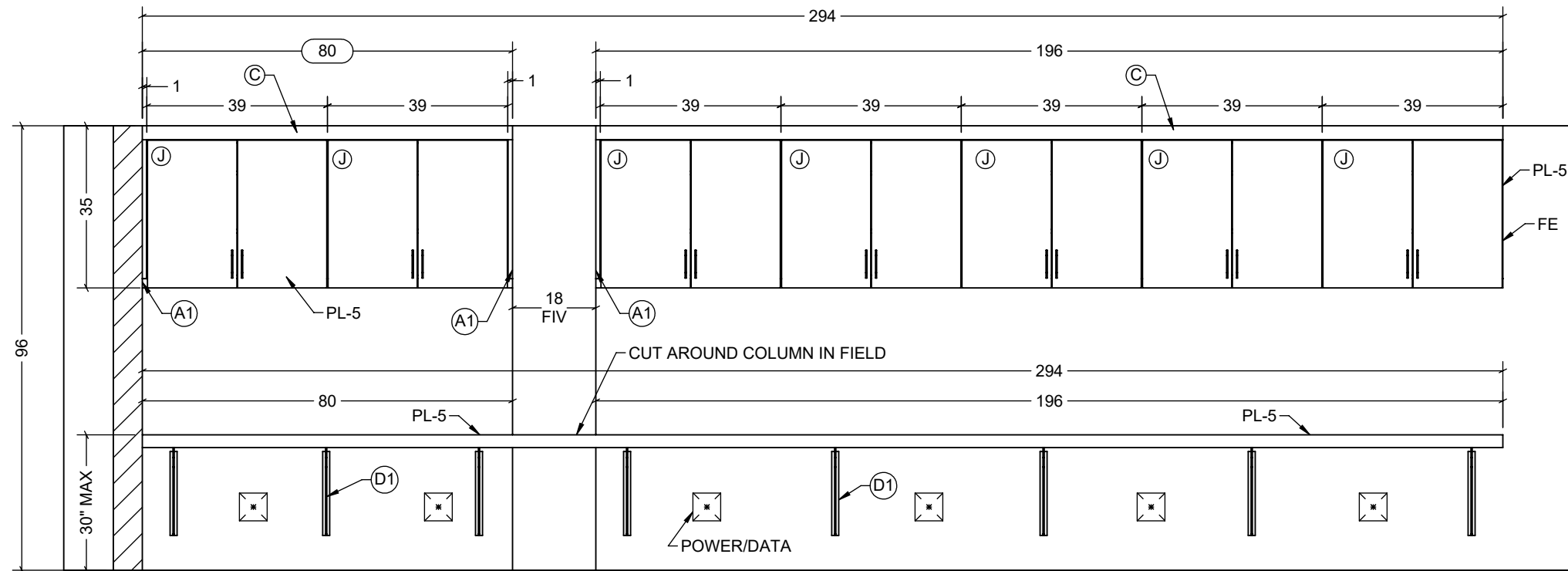

1 ELEVATION - OPEN OFFICE - (ARCH REF: 2C / A313)
SCALE: 3/8" = 1'

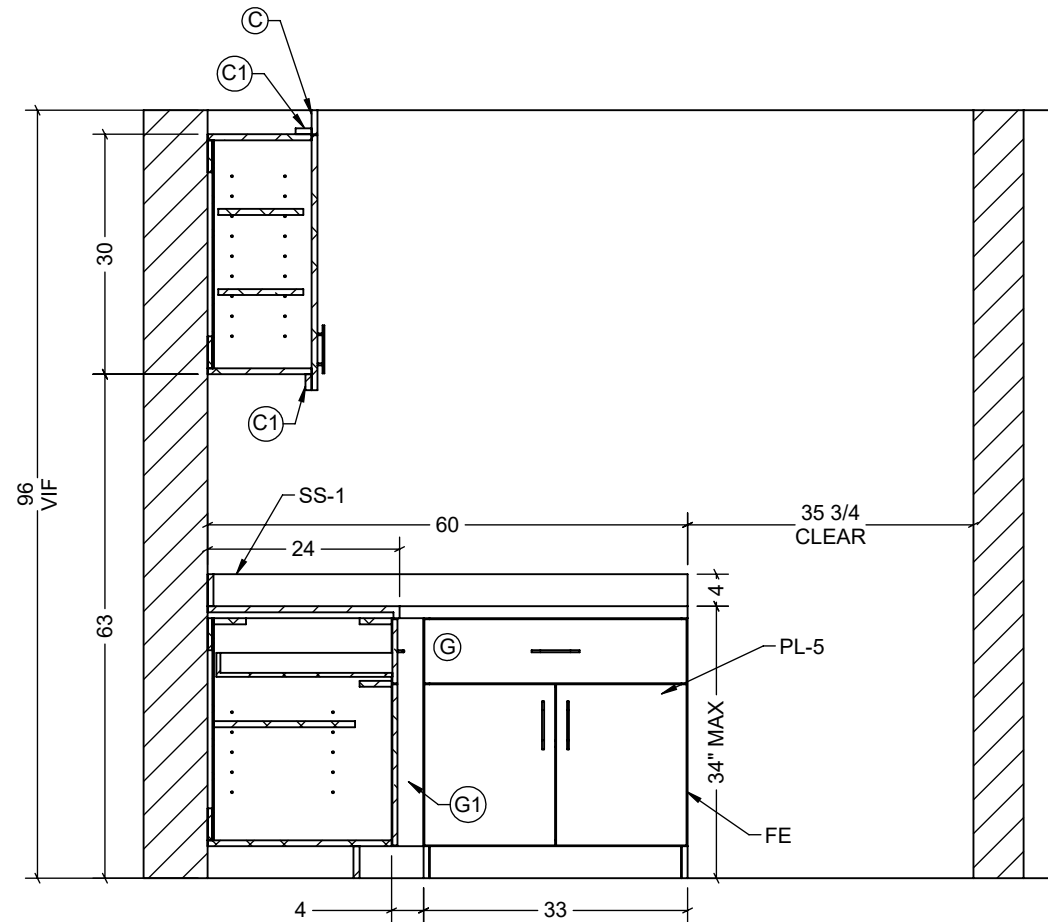

2 ELEVATION - PANTRY - (ARCH REF: 3A / A313)
SCALE: 1/2" = 1'

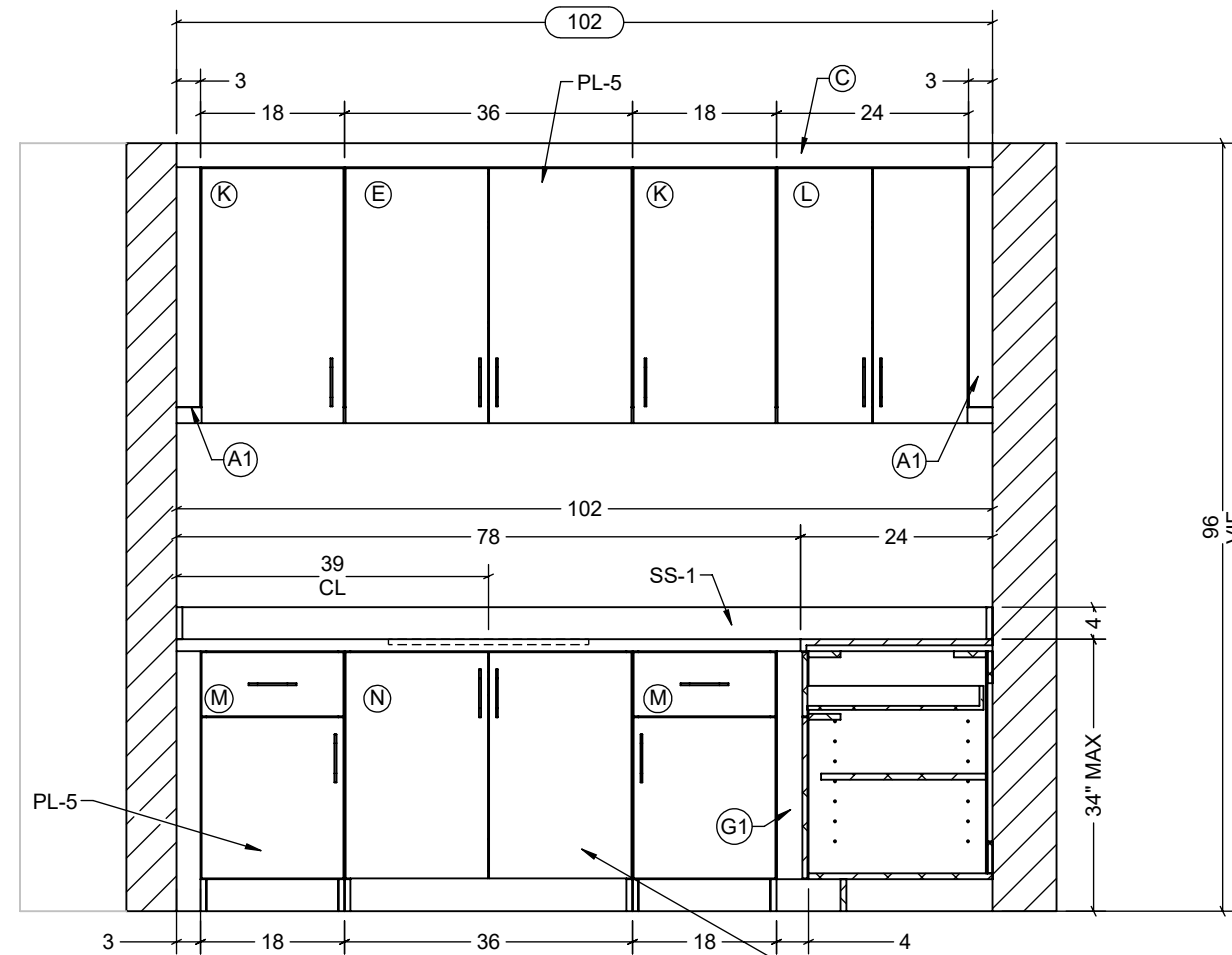

3 ELEVATION - PANTRY - (ARCH REF: 3D / A313)
SCALE: 1/2" = 1'

ADA - NO TOE KICK
CONVERTIBLE CABINET

NOTE: DESIGN SPECIFICATIONS FOR THIS DRAWING IS SUBJECT TO CHANGE WITHOUT NOTICE. ALL DIMENSIONS ARE NOMINAL.

DRAWN BY:



PROPRIETARY AND CONFIDENTIAL
THE INFORMATION CONTAINED
IN THIS DRAWING IS THE
SOLE PROPERTY OF VITAL
WAVE DESIGN CO. ANY
REPRODUCTION IN PART
OR A WHOLE WITHOUT
THE WRITTEN PERMISSION
OF VITAL WAVE DESIGN CO.
IS PROHIBITED

CUSTOMER: ISEC
ADDRESS:
PROJECT: TOM BRADLEY INTERNATIONAL AIRPORT TERMINAL
ADDRESS: 380 WORLD WAY LOS ANGELES, CA
SAVED AS: Tom Bradley International Terminal, CA - Korean Air

ARCH DWG DATE: 08/18/2025

DATE: 9/26/2025

DRAWN BY: R.MERRITT

SCALE: DNS

REV #: B

REV DATE: 10/15/2025

REV BY: R.MERRITT

TITLE: ELEVATIONS

PAGE : 5 OF 6

DRAWN BY:



PROPRIETARY AND CONFIDENTIAL
THE INFORMATION CONTAINED
IN THIS DRAWING IS THE
SOLE PROPERTY OF VITAL
WAVE DESIGN CO. ANY
REPRODUCTION IN PART
OR A WHOLE WITHOUT
THE WRITTEN PERMISSION
OF VITAL WAVE DESIGN CO.
IS PROHIBITED

CUSTOMER: ISEC

ADDRESS:

PROJECT: TOM BRADLEY INTERNATIONAL AIRPORT TERMINAL

ADDRESS: 380 WORLD WAY LOS ANGELES, CA

SAVED AS: Tom Bradley International Terminal, CA - Korean Air

ARCH DWG DATE: 08/18/2025

DATE: 9/26/2025

DRAWN BY: R.MERRITT

SCALE: DNS

REV #: B

REV DATE: 10/15/2025

REV BY: R.MERRITT

TITLE: SECTIONS

PAGE : 6 OF 6

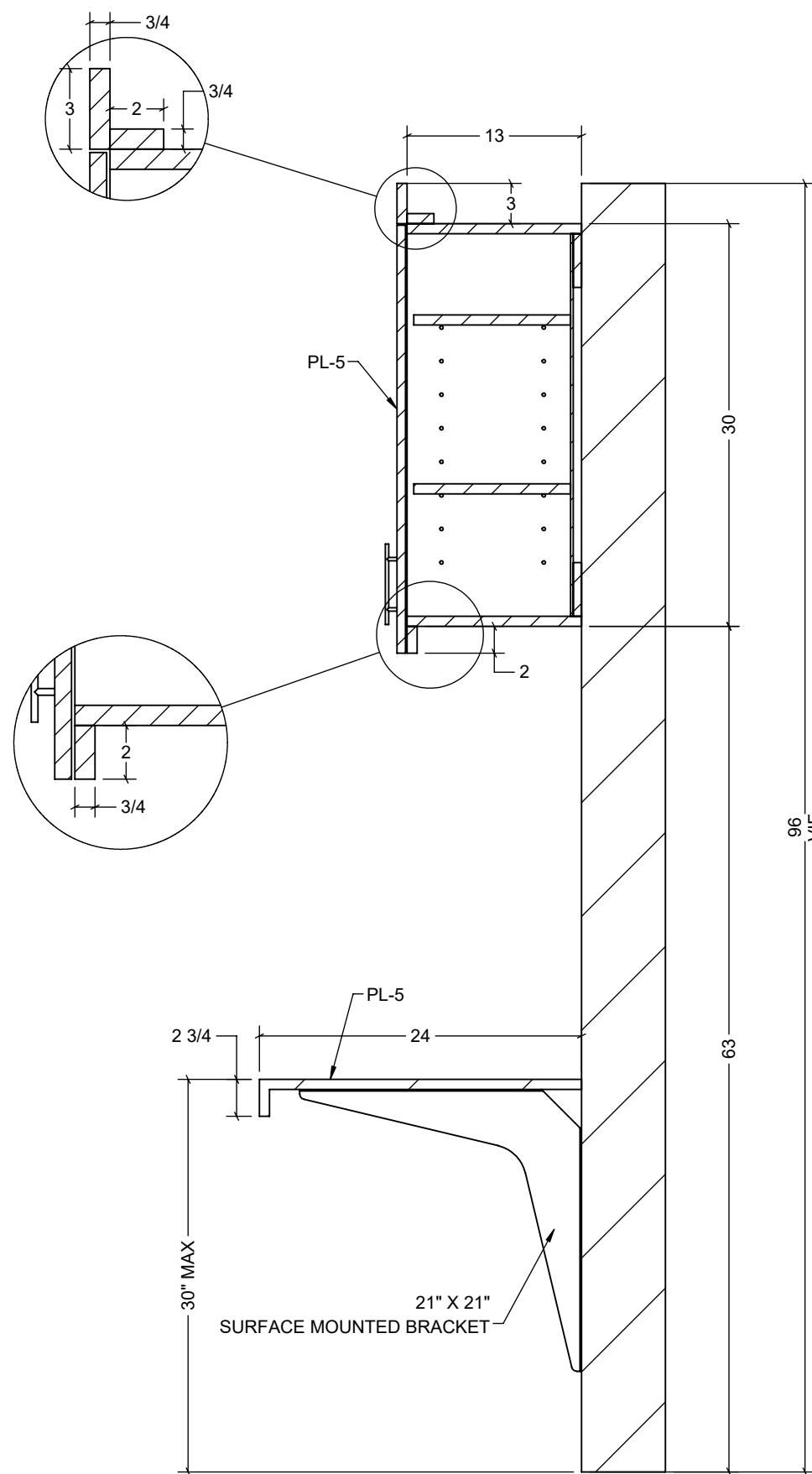

1 SECTION - WORKSTATION - 24" - (ARCH REF: 2C / A313)
SCALE: 1" = 1'

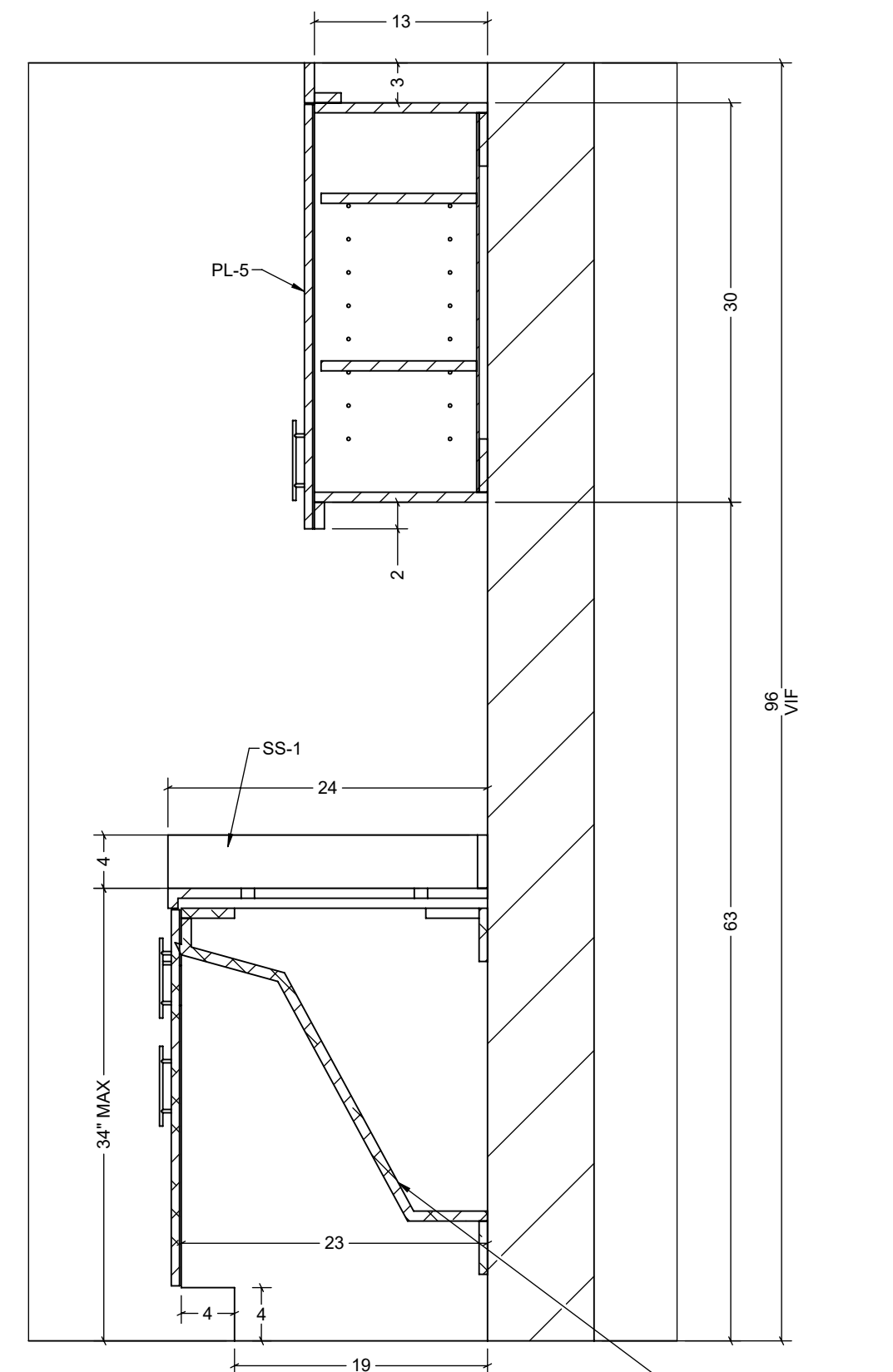

2 SECTION - PANTRY - (ARCH REF: 3A & 3D / A313)
SCALE: 1" = 1'

NOTE: DESIGN SPECIFICATIONS FOR THIS DRAWING IS SUBJECT TO CHANGE WITHOUT NOTICE. ALL DIMENSIONS ARE NOMINAL.

TOM BRADLEY INTERNATIONAL TERMINAL - EVA AIR LOS ANGELES, CA

380 WORLD WAY
LOS ANGELES, CA 90045
LOS ANGELES COUNTY

PROJECT MANAGER:

EDWARD TU
ISEC
P: 909-331-4317
E: EGTU@ISECINC.COM

OPERATIONS MANAGER:

TODD NELSON
ISEC
P: 657-255-1470
E: TANELSON@ISECINC.COM

MILLWORK MFG:

AARON CLARK
CABINET OUTSOURCE
P: 714-671-7720
E: AARON@CABINETOUTSOURCE.COM

DESIGN APPROVAL	
APPROVED	
APPROVED AS NOTED	
REVISE RESUBMIT	
DESIGN/CONSTRUCTION SIGN ABOVE	DATE

DRAWN BY:



PROPRIETARY AND CONFIDENTIAL
THE INFORMATION CONTAINED
IN THIS DRAWING IS THE
SOLE PROPERTY OF VITAL
WAVE DESIGN CO. ANY
REPRODUCTION IN PART
OR A WHOLE WITHOUT
THE WRITTEN PERMISSION
OF VITAL WAVE DESIGN CO.
IS PROHIBITED

FINISH SCHEDULE

PL-4	WILSONART "FOSSIL SHALE" D504 - UPPER CABINET, BASE CABINET, OFFICE COUNTER TOP

REVISIONS

REV #	REV. DATE	REVISED BY:	DESCRIPTION
A	10/6/2025	R.MERRITT	A-1 BACK SPLASHES LOWERED TO 4" A-2 REMOVED COUNTER FROM OFFICE IN CHINA AIR TERMINAL
B	10/15/2025	R.MERRITT	B-1 UPDATED FINISHES B-2 WORK STATION DEPTHS CHANGED, ALL UPPER CABS TO BE 16" DEEP
C	10/20/2025	R.MERRITT	C-1 UPDATED PER FIELD DIMENSIONS, UPDATED DESIGN DIRECTION

CASEWORK SPECIFICATIONS:

GRADE: WI PREMIUM GRADE OR EQUIVALENT

PLASTIC LAMINATE COUNTERTOPS: POSTFORM LAMINATE ON 3/4" MDF

CABINET EXTERIORS: PLASTIC LAMINATE PER FINISH SCHEDULE ON WHITE MELAMINE W/ PB CORE

CABINET INTERIORS: PLASTIC LAMINATE PER FINISH SCHEDULE ON WHITE MELAMINE W/ PB CORE

DRAWERS: ACCURIDE - 3832 FULL EXTENSION SIDE MOUNT 100LBS.

ADJUSTABLE SHELVES: PLASTIC LAMINATE PER FINISH SCHEDULE ON WHITE MELAMINE W/ PB CORE

DOORS: PL-1 ON EXTERIORS PER FINISH SCHEDULE ON PB CORE

EDGE BANDING: 0.5MM PVC EDGE BANDING TO MATCH PLASTIC LAMINATE WHERE REQUIRED

TOEKICKS: RAW PLY PROVIDED BY CW

SHELF ADJUSTMENT: 32MM LINE BORE ZINC SHELF SUPPORT

NOTE: DESIGN SPECIFICATIONS FOR THIS DRAWING IS SUBJECT TO CHANGE WITHOUT NOTICE. ALL DIMENSIONS ARE NOMINAL.

CUSTOMER: ISEC

ADDRESS:

PROJECT: TOM BRADLEY INTERNATIONAL AIRPORT TERMINAL

ADDRESS: 380 WORLD WAY LOS ANGELES, CA

SAVED AS: Tom Bradley International Terminal, CA - Eva Air

ARCH DWG DATE: 08/18/2025

DATE: 9/26/2025

DRAWN BY: R.MERRITT

SCALE: DNS

REV #: C

REV DATE: 10/20/2025

REV BY: R.MERRITT

TITLE: COVER SHEET

PAGE : 1 OF 7

DRAWN BY:



PROPRIETARY AND CONFIDENTIAL
THE INFORMATION CONTAINED
IN THIS DRAWING IS THE
SOLE PROPERTY OF VITAL
WAVE DESIGN CO. ANY
REPRODUCTION IN PART
OR A WHOLE WITHOUT
THE WRITTEN PERMISSION
OF VITAL WAVE DESIGN CO.
IS PROHIBITED

ITEM#	QTY	DESCRIPTION	FINISH CODE
		EVA AIR	
A1	5	Upper Cab Filler - 3/4" x 6" x 30"	PL-4
C	8	Upper Cab Ceiling Trim - 3/4" x 3" X 8'	PL-4
C1	16	Upper Cab Ceiling Trim/Light Shroud - 3/4" x 2" X 8'	PL-4
D	10	Surface Mounted Bracket - 24" x 24"	
D1	15	Surface Mounted Bracket - 21" x 21"	
O	5	36"W x 16"D X 30"H Upper, 5 No Finished ends	PL-4
P	4	39"W x 16"D X 30"H Upper, 3 No Finished Ends, 1 Finish Right	PL-4
Q	6	33"W x 16"D X 30"H Upper, 5 No Finished Ends, 1 Finish Right	PL-4
R	5	30"W x 16"D X 30"H Upper, 4 No Finished Ends, 1 Finish Right	PL-4
F1	1	Base Cab Filler - 3/4" x 6" x 28-1/2"	PL-4
S	2	39"W Base Cabinet, 1 No Finished Ends, 1 Finish Right	PL-4
CT13	1	Office Top 157" X 24" X 2-3/4", No Finished End	PL-4
CT14	1	Office Top 134 1/2" X 24" X 2-3/4", Right Finished End	PL-4
CT15	1	Workstation Top 145 1/2" X 24" X 2-3/4", Left Finished End	PL-4
CT16	1	Open Office Top 79" X 24" X 1-1/2", Right Finished End	PL-4
CT17	1	Workstation Top 138" X 28" X 2-3/4", Right Finished End	PL-4
CT18	1	Workstation Top 138" X 28" X 2-3/4", Left Finished End	PL-4

CUSTOMER: ISEC

ADDRESS:

PROJECT: TOM BRADLEY INTERNATIONAL AIRPORT TERMINAL

ADDRESS: 380 WORLD WAY LOS ANGELES, CA

SAVED AS: Tom Bradley International Terminal, CA - Eva Air

ARCH DWG DATE: 08/18/2025

DATE: 9/26/2025

DRAWN BY: R.MERRITT

SCALE: DNS

REV #: C

REV DATE: 10/20/2025

REV BY: R.MERRITT

TITLE: ITEM LIST

PAGE : 2 OF 7

NOTE: DESIGN SPECIFICATIONS FOR THIS DRAWING IS SUBJECT TO CHANGE WITHOUT NOTICE. ALL DIMENSIONS ARE NOMINAL.

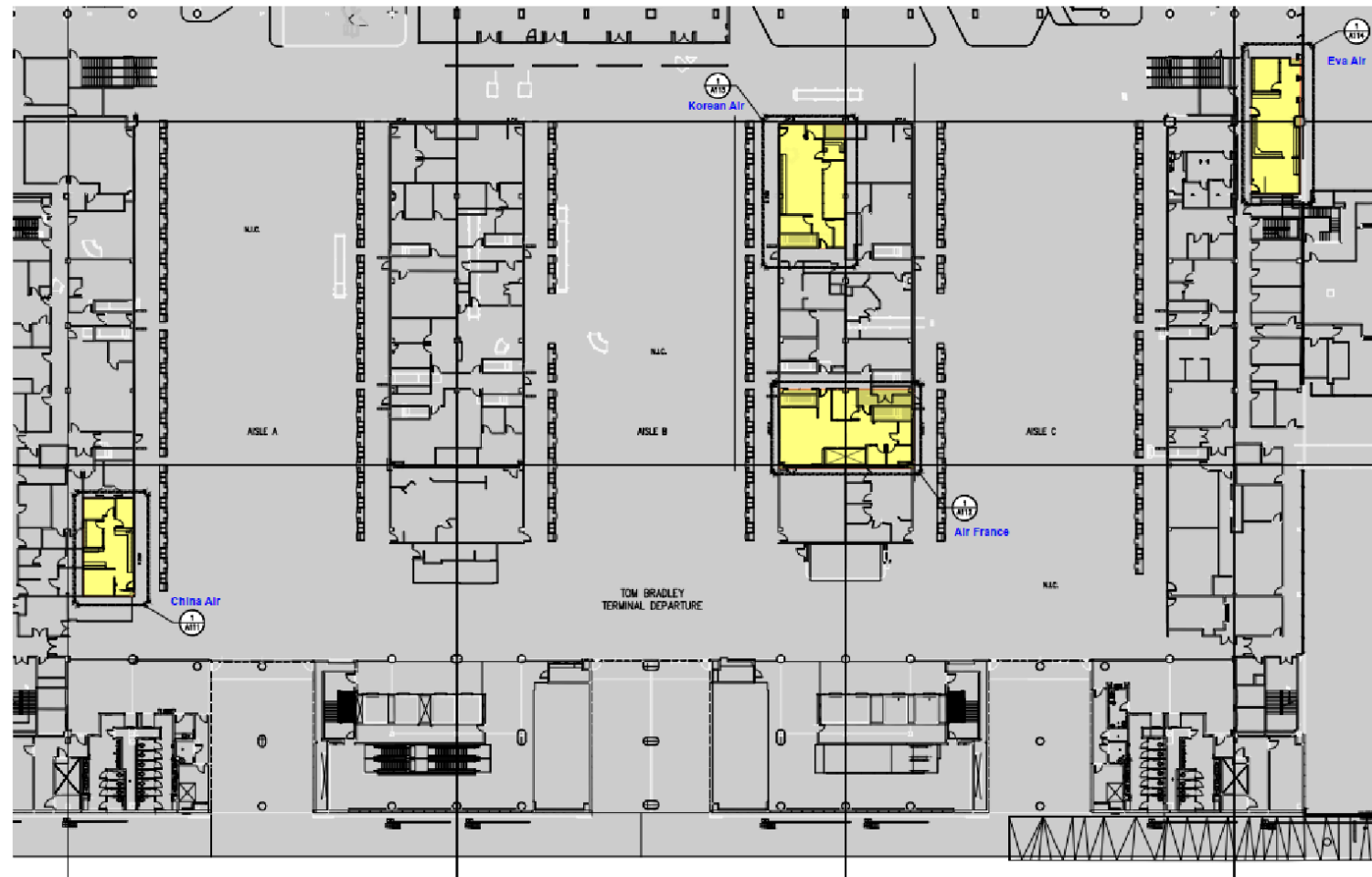

1 **PLAN - MAIN LAYOUT - (ARCH REF: 1 / G002)**
SCALE: DNS

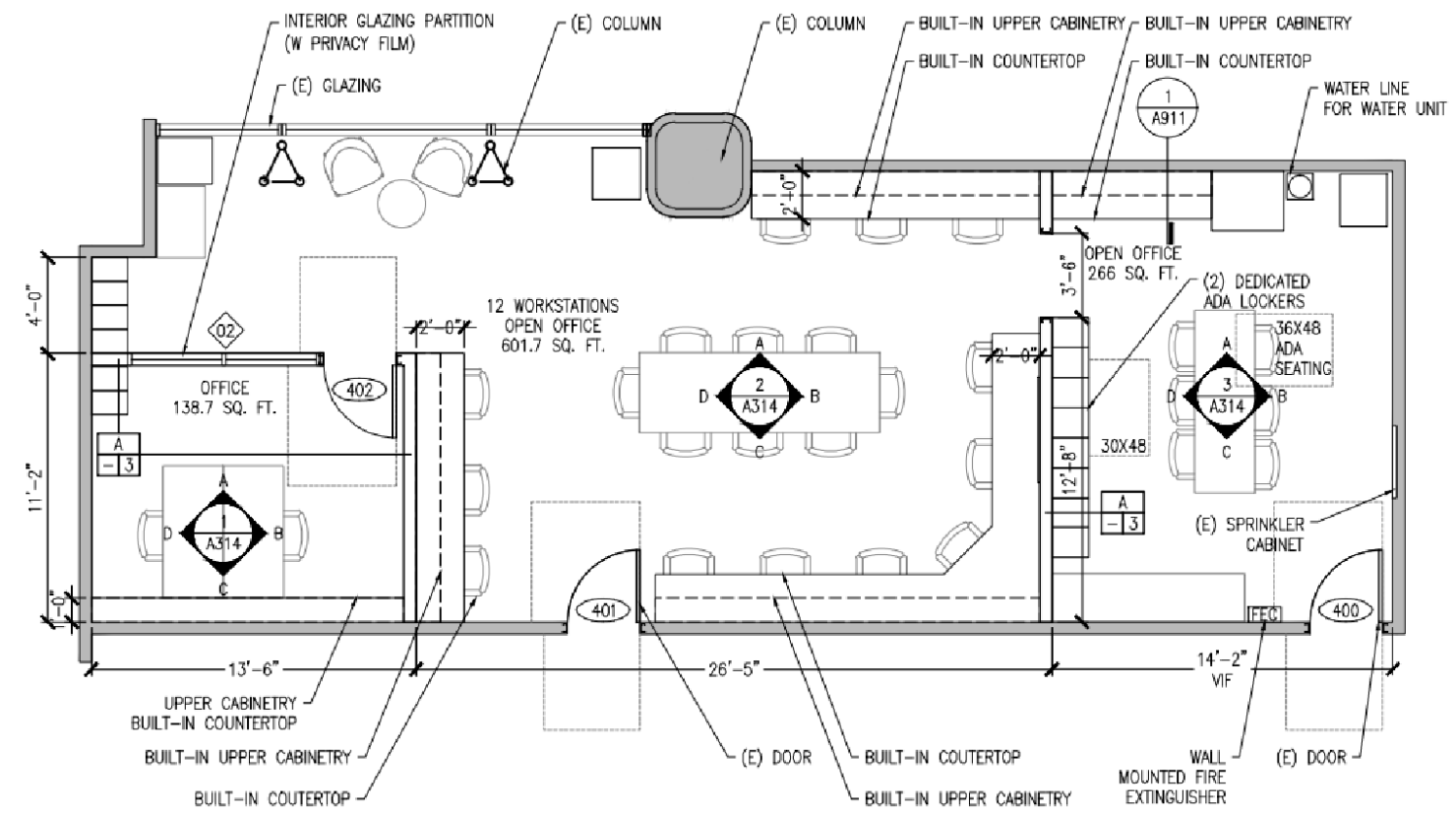

2 **PLAN - MAIN LAYOUT - (ARCH REF: 1 / A114)**
SCALE: DNS

NOTE: DESIGN SPECIFICATIONS FOR THIS DRAWING IS SUBJECT TO CHANGE WITHOUT NOTICE. ALL DIMENSIONS ARE NOMINAL.

DRAWN BY:



PROPRIETARY AND CONFIDENTIAL
THE INFORMATION CONTAINED
IN THIS DRAWING IS THE
SOLE PROPERTY OF VITAL
WAVE DESIGN CO. ANY
REPRODUCTION IN PART
OR A WHOLE WITHOUT
THE WRITTEN PERMISSION
OF VITAL WAVE DESIGN CO.
IS PROHIBITED

CUSTOMER: ISEC

ADDRESS:

PROJECT: TOM BRADLEY INTERNATIONAL AIRPORT TERMINAL

ADDRESS: 380 WORLD WAY LOS ANGELES, CA

SAVED AS: Tom Bradley International Terminal, CA - Eva Air

ARCH DWG DATE: 08/18/2025

DATE: 9/26/2025

DRAWN BY: R.MERRITT

SCALE: DNS

REV #: C

REV DATE: 10/20/2025

REV BY: R.MERRITT

TITLE: CW PLAN - MAIN LAYOUT

PAGE : 3 OF 7

DRAWN BY:



PROPRIETARY AND CONFIDENTIAL THE INFORMATION CONTAINED IN THIS DRAWING IS THE SOLE PROPERTY OF VITAL WAVE DESIGN CO. ANY REPRODUCTION IN PART OR A WHOLE WITHOUT THE WRITTEN PERMISSION OF VITAL WAVE DESIGN CO. IS PROHIBITED

CUSTOMER: ISEC

ADDRESS:

PROJECT: TOM BRADLEY INTERNATIONAL AIRPORT TERMINAL

ADDRESS: 380 WORLD WAY LOS ANGELES, CA

SAVED AS: Tom Bradley International Terminal, CA - Eva Air

ARCH DWG DATE: 08/18/2025

DATE: 9/26/2025

DRAWN BY: R.MERRITT

SCALE: DNS

REV #: C

REV DATE: 10/20/2025

REV BY: R.MERRITT

TITLE: CW PLAN - EVA AIR

PAGE : 4 OF 7

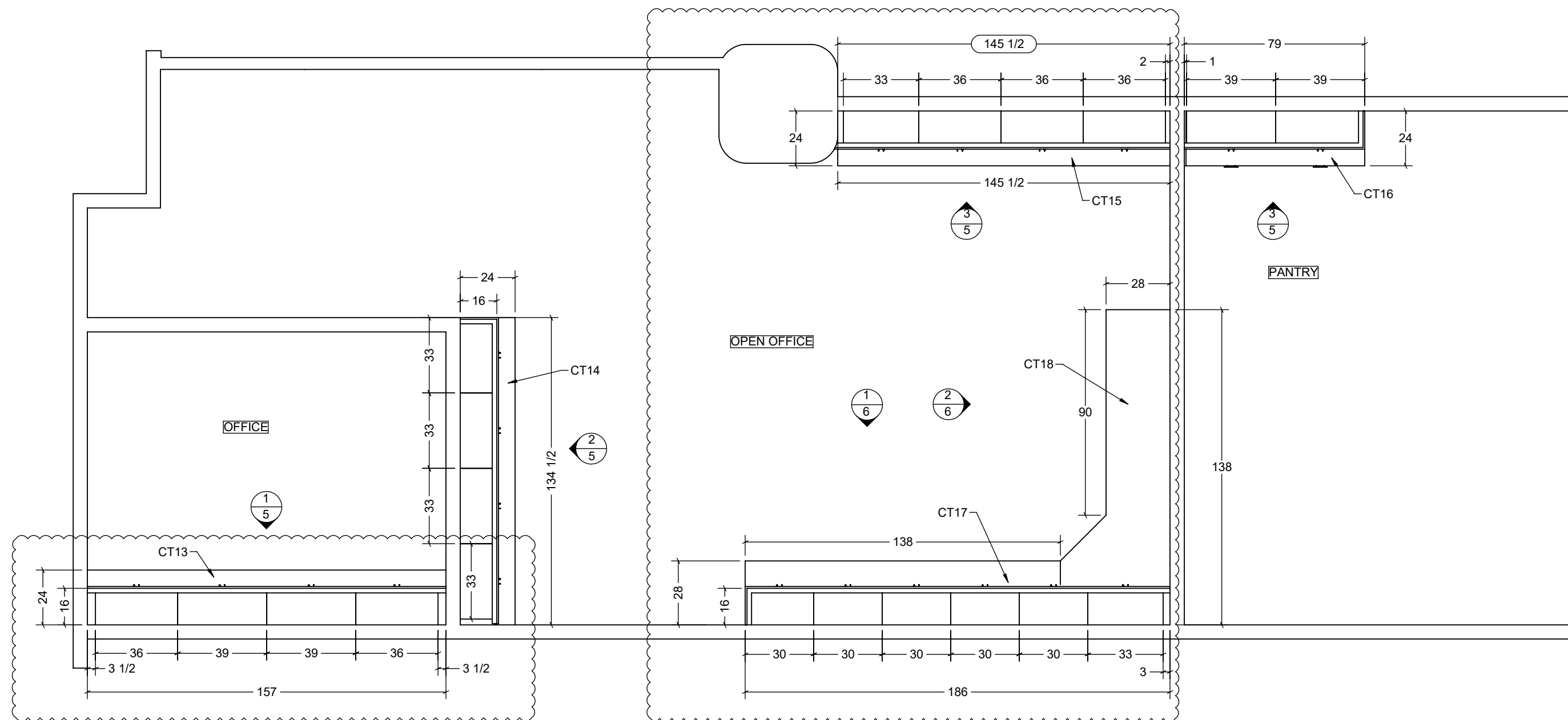

1 PLAN - EVA AIR - (ARCH REF: 1 / A114)
SCALE: 1/4" = 1'

NOTE: DESIGN SPECIFICATIONS FOR THIS DRAWING IS SUBJECT TO CHANGE WITHOUT NOTICE. ALL DIMENSIONS ARE NOMINAL.

DRAWN BY:



PROPRIETARY AND CONFIDENTIAL
THE INFORMATION CONTAINED
IN THIS DRAWING IS THE
SOLE PROPERTY OF VITAL
WAVE DESIGN CO. ANY
REPRODUCTION IN PART
OR A WHOLE WITHOUT
THE WRITTEN PERMISSION
OF VITAL WAVE DESIGN CO.
IS PROHIBITED

CUSTOMER: ISEC

ADDRESS:

PROJECT: TOM BRADLEY INTERNATIONAL AIRPORT TERMINAL

ADDRESS: 380 WORLD WAY LOS ANGELES, CA

SAVED AS: Tom Bradley International Terminal, CA - Eva Air

ARCH DWG DATE: 08/18/2025

DATE: 9/26/2025

DRAWN BY: R.MERRITT

SCALE: DNS

REV #: C

REV DATE: 10/20/2025

REV BY: R.MERRITT

TITLE: ELEVATIONS

PAGE : 5 OF 7

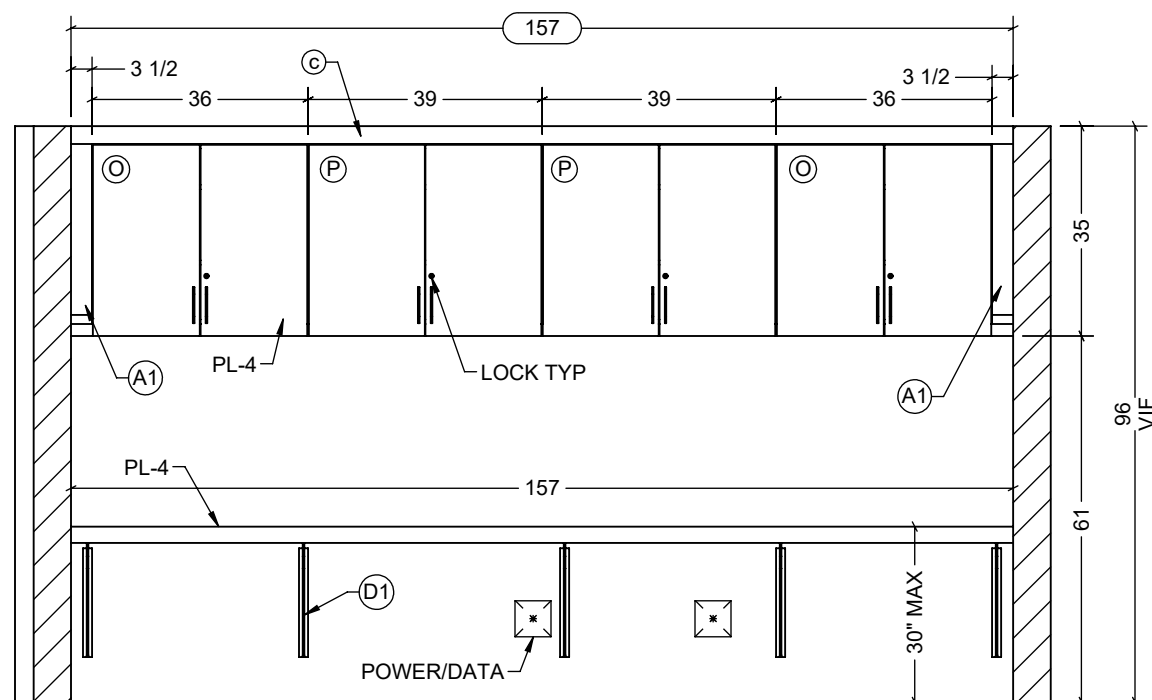

1 ELEVATION - OFFICE - (ARCH REF: 1C / A314)
SCALE: 3/8" = 1'

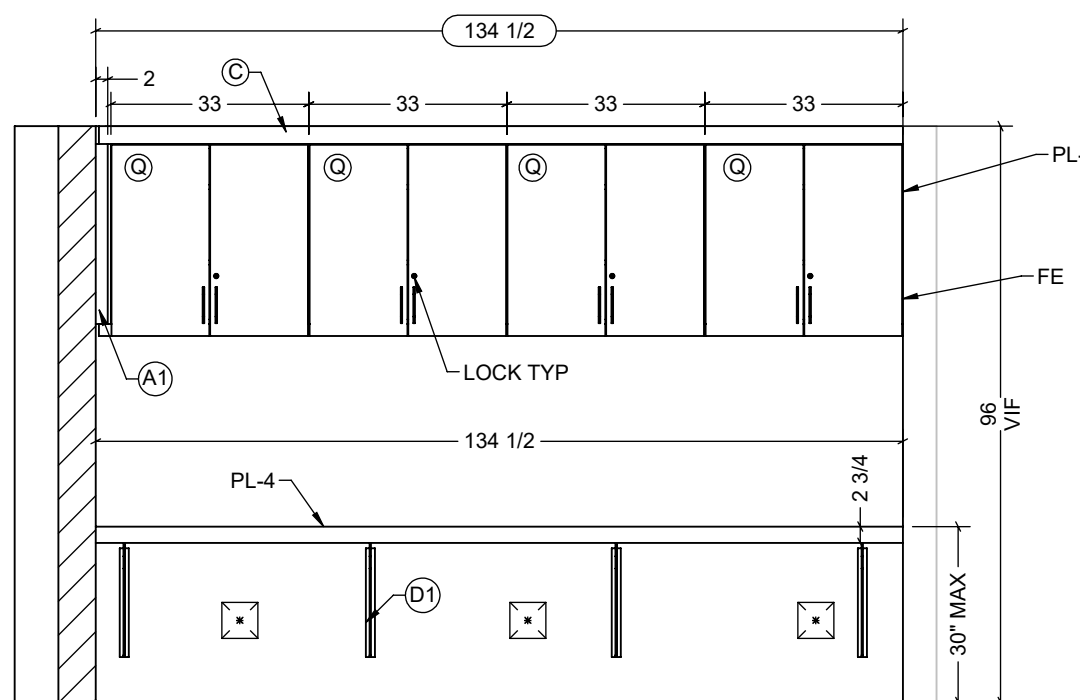

2 ELEVATION - OPEN OFFICE - (ARCH REF: 2D / A314)
SCALE: 3/8" = 1'

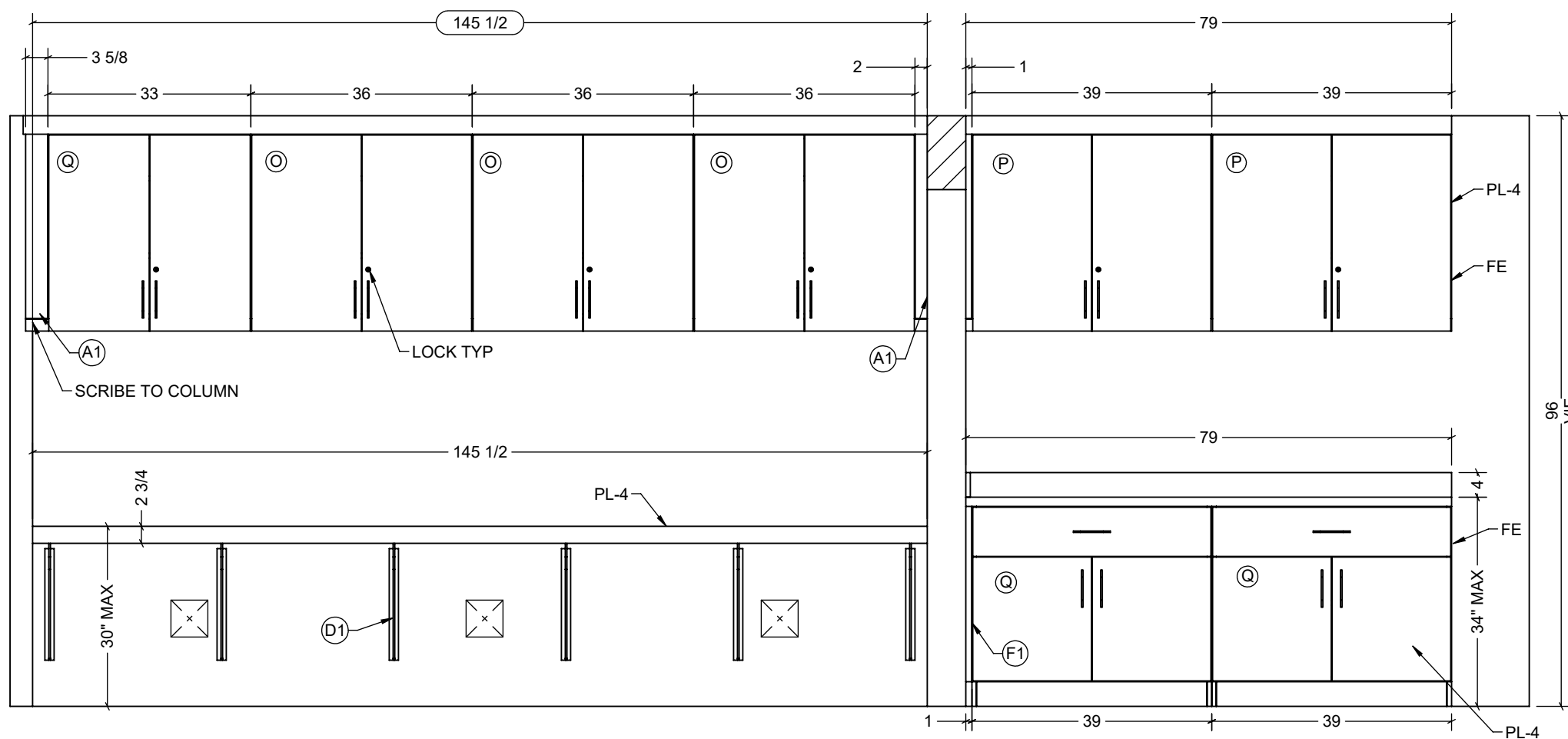

3 ELEVATION - OPEN OFFICE & PANTRY - (ARCH REF: 2A / A314 & 3A / A314)
SCALE: 1/2" = 1'

NOTE: DESIGN SPECIFICATIONS FOR THIS DRAWING IS SUBJECT TO
CHANGE WITHOUT NOTICE. ALL DIMENSIONS ARE NOMINAL.

DRAWN BY:



PROPRIETARY AND CONFIDENTIAL
THE INFORMATION CONTAINED
IN THIS DRAWING IS THE
SOLE PROPERTY OF VITAL
WAVE DESIGN CO. ANY
REPRODUCTION IN PART
OR A WHOLE WITHOUT
THE WRITTEN PERMISSION
OF VITAL WAVE DESIGN CO.
IS PROHIBITED

CUSTOMER: ISEC

ADDRESS:

PROJECT: TOM BRADLEY INTERNATIONAL AIRPORT TERMINAL

ADDRESS: 380 WORLD WAY LOS ANGELES, CA

SAVED AS: Tom Bradley International Terminal, CA - Eva Air

ARCH DWG DATE: 08/18/2025

DATE: 9/26/2025

DRAWN BY: R.MERRITT

SCALE: DNS

REV #: C

REV DATE: 10/20/2025

REV BY: R.MERRITT

TITLE: ELEVATIONS - 2

PAGE : 6 OF 7

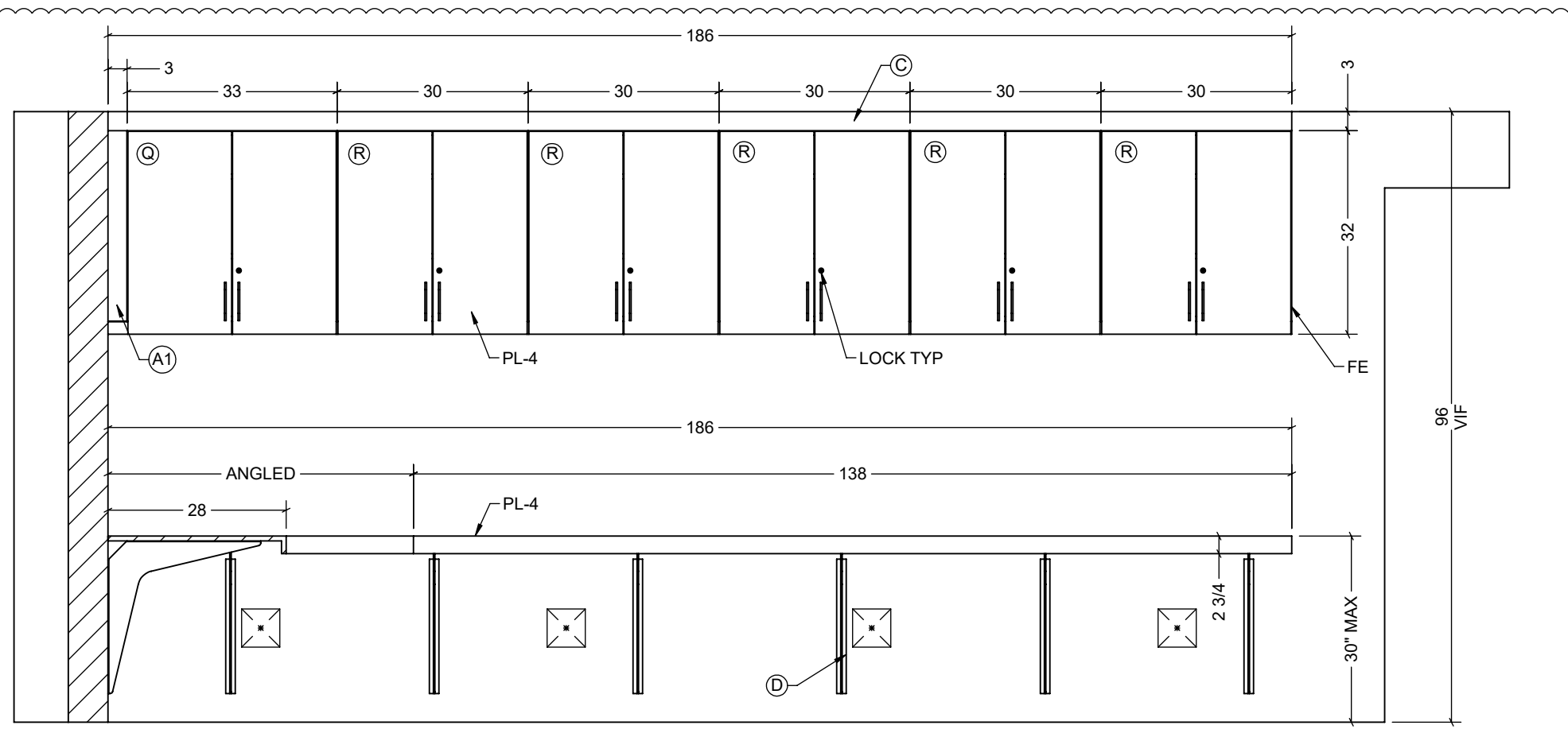

1 ELEVATION - PANTRY - (ARCH REF: 2C / A314)

SCALE: 1/2" = 1'

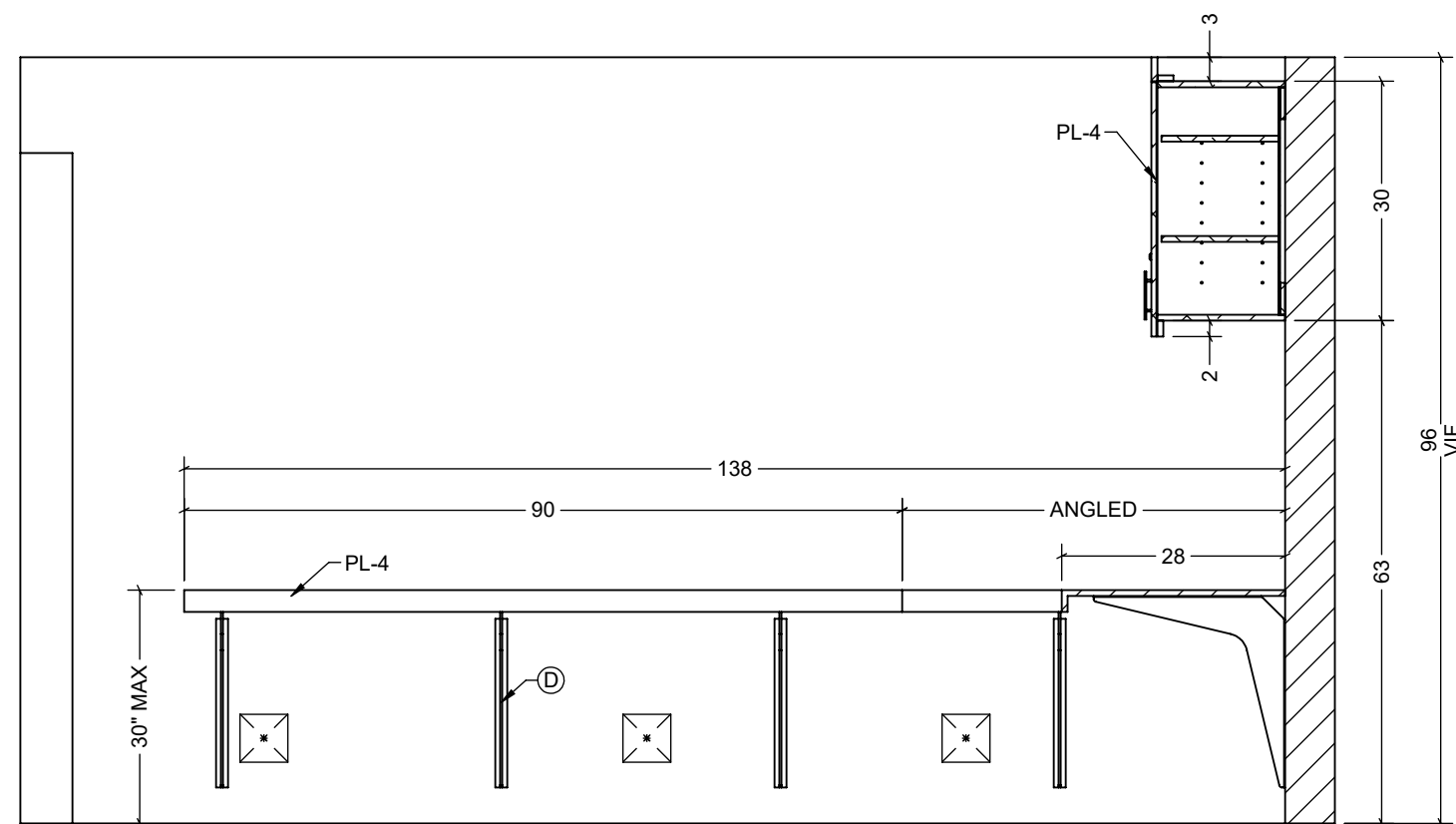

2 ELEVATION - PANTRY - (ARCH REF: 2B / A314)

SCALE: 1/2" = 1'

NOTE: DESIGN SPECIFICATIONS FOR THIS DRAWING IS SUBJECT TO
CHANGE WITHOUT NOTICE. ALL DIMENSIONS ARE NOMINAL.

DRAWN BY:



PROPRIETARY AND CONFIDENTIAL THE INFORMATION CONTAINED IN THIS DRAWING IS THE SOLE PROPERTY OF VITAL WAVE DESIGN CO. ANY REPRODUCTION IN PART OR A WHOLE WITHOUT THE WRITTEN PERMISSION OF VITAL WAVE DESIGN CO. IS PROHIBITED

CUSTOMER: ISEC

ADDRESS:

PROJECT: TOM BRADLEY INTERNATIONAL AIRPORT TERMINAL

ADDRESS: 380 WORLD WAY LOS ANGELES, CA

SAVED AS: Tom Bradley International Terminal, CA - Eva Air

ARCH DWG DATE: 08/18/2025

DATE: 9/26/2025

DRAWN BY: R.MERRITT

SCALE: DNS

REV #: C

REV DATE: 10/20/2025

REV BY: R.MERRITT

TITLE: SECTIONS

PAGE : 7 OF 7

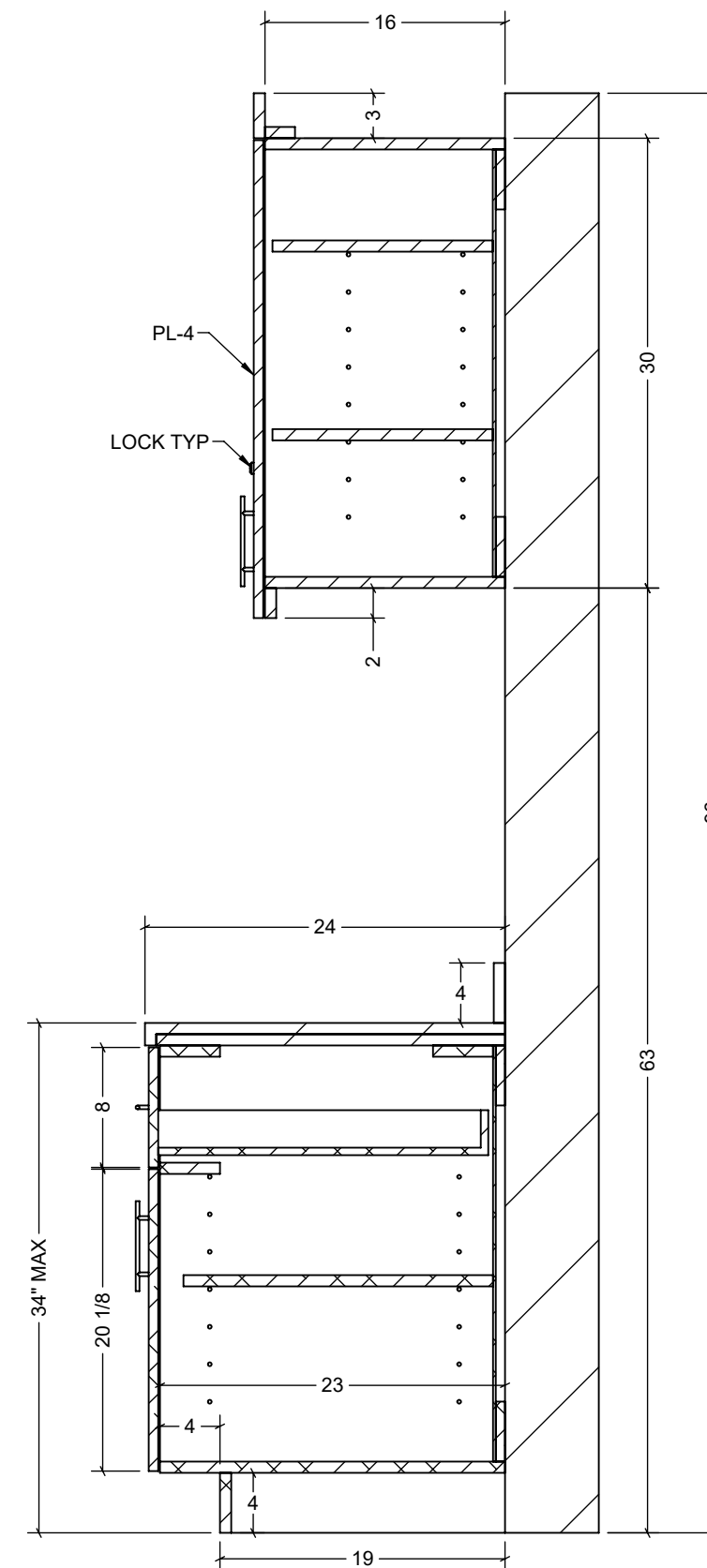
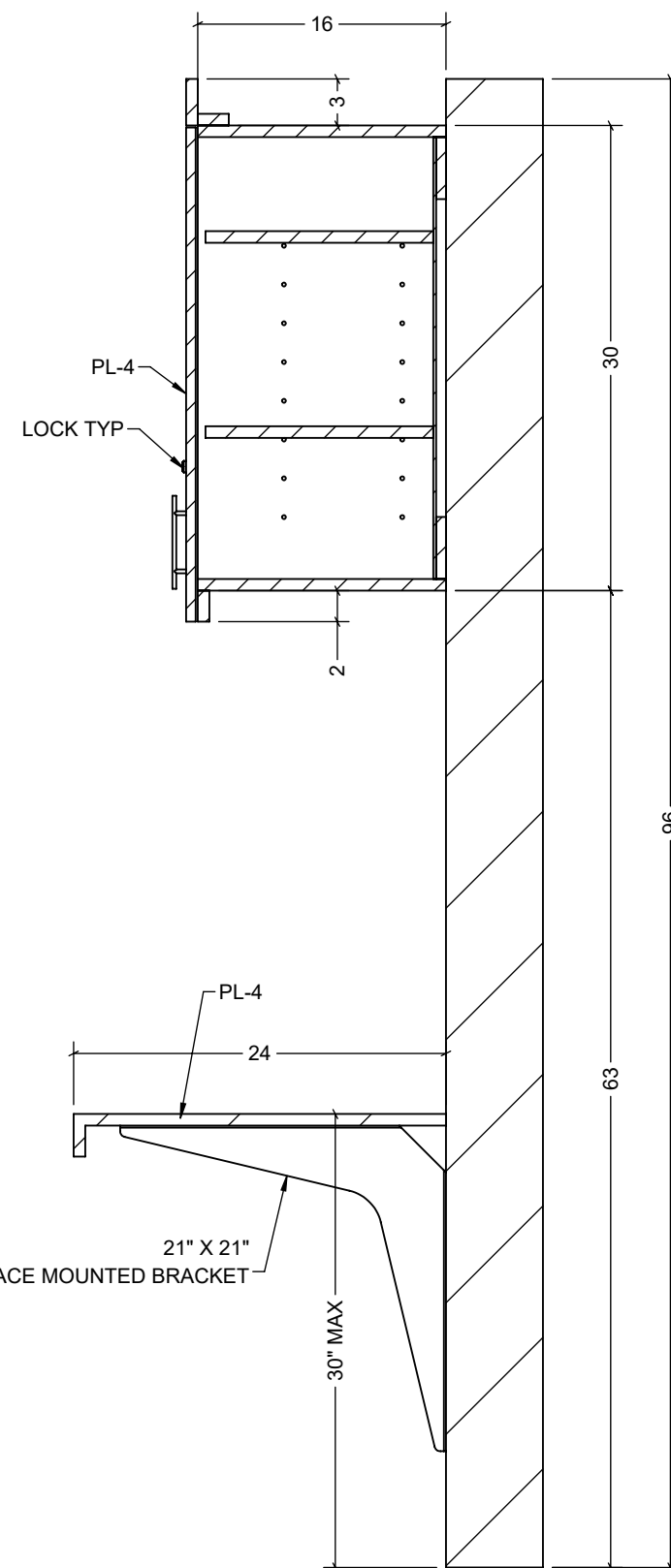
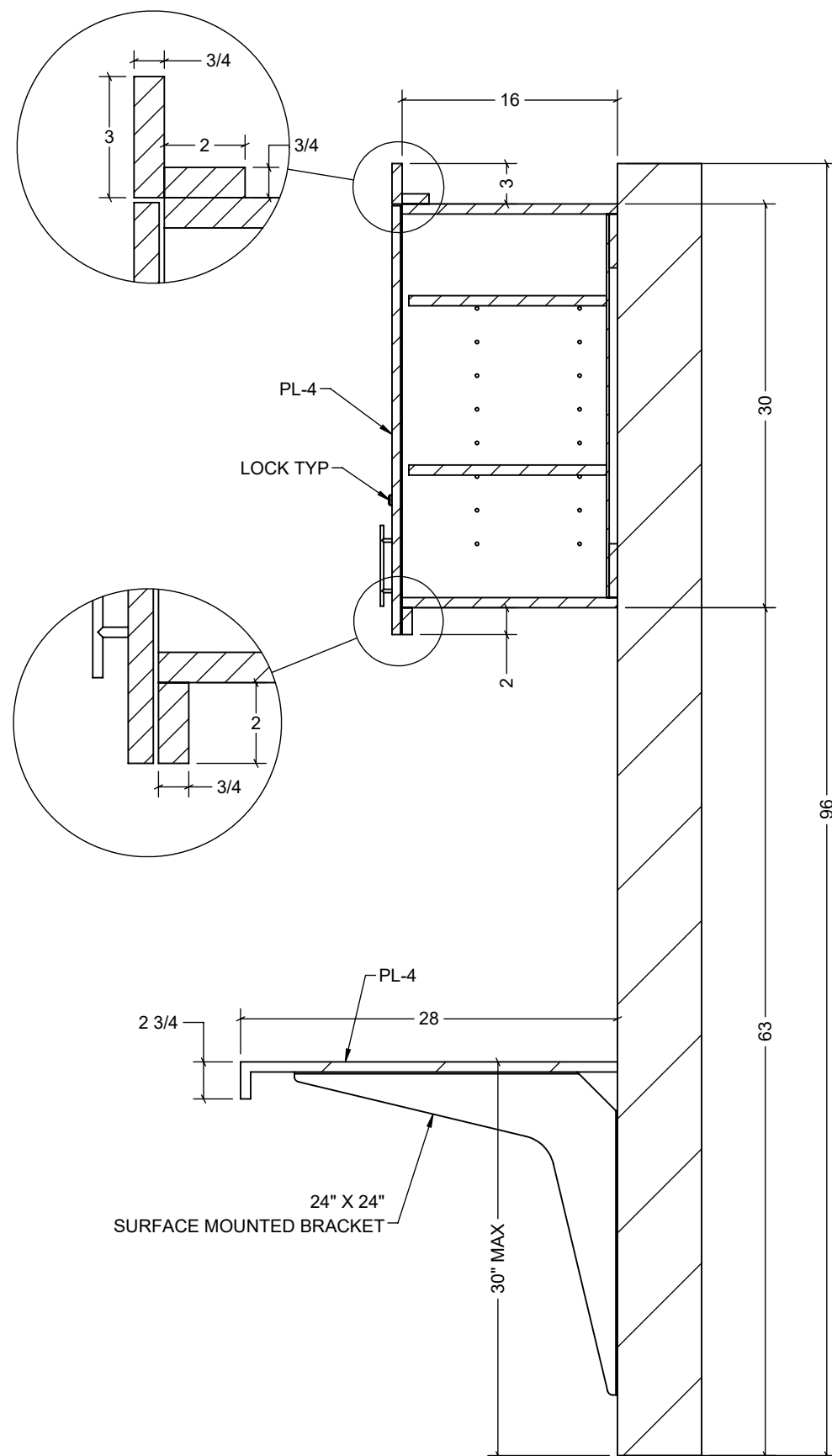

1 SECTION - WORKSTATION - 28" - (ARCH REF: NA)
SCALE: 1" = 1'

2 SECTION - WORKSTATION - 24" - (ARCH REF: NA)
SCALE: 1" = 1'

3 SECTION - PANTRY - (ARCH REF: 2B / A314)
SCALE: 1" = 1'

NOTE: DESIGN SPECIFICATIONS FOR THIS DRAWING IS SUBJECT TO CHANGE WITHOUT NOTICE. ALL DIMENSIONS ARE NOMINAL.